WEATHER FORECAST

Victoria and Vicinity—Fresh to strong southeast winds; mostly cloudy; not much change in temperature, with showers.

Vancouver and Vicinity—Fresh east to southeast winds; cloudy and mild, with showers.

The Daily Colonist.

(ESTABLISHED 1858)

COLONIST TELEPHONES

Advertising	Empire 4114
Business Office	Empire 4114
Circulation	Garden 1812
Job Printing	Garden 5241
Editorial Rooms	Empire 4114
Social Editor	Empire 3311

NO. 58—EIGHTIETH YEAR | VICTORIA, BRITISH COLUMBIA, FRIDAY, FEBRUARY 18, 1938 | FOURTEEN PAGES

BOSTON WINS MATCH Bruins Defeat
Rangers to Widen Lead in Hockey Race; Toronto Takes Game—Page 10

GIVES QUEER ANSWERS
Alberta Minister Derides Questions by Leader of Opposition — Page 2

Saanich Council *RELIEF GRANTS CUT*
Claims Dominion-Provincial Relief Now Costs $15,680 More — Page 3

DRASTIC PENALTIES PROPOSED TO CHECK TRAFFIC FATALITIES

Minister of Justice Promises to Incorporate Many Suggestions in Amendment to Criminal Code —Bennett Urges Severity Towards Intoxicated Drivers and Licence Suspension

OTTAWA, Feb. 17 (C.)—A national attack on intoxicated drivers and highway traffic killers was proposed in the House of Commons today by T. L. Church (Cons., Toronto-Broadview), through far-reaching amendments to the Criminal Code.

Suspension of a hit-and-run driver's licence for six months; a year in jail for racing on the highway or cutting in and out of traffic; highway killers to be barred from driving for two years; no drivers' licences for anyone under eighteen years of age; confiscation of cars for some offences and re-wording of sections dealing with drunk-driving were some of the provisions of a bill sponsored by the Toronto member.

Hon. Ernest Lapointe, Minister of Justice, moved adjournment of the debate on the bill to give him time to study its terms before presenting a Government measure. He said the Government bill would in-

Continued on Page 6, Column 4

GIVES DETAILS ON AERODROME

Minister Says $100,000 to Be Spent at Patricia Bay Within Twelve Months

Special to The Colonist

OTTAWA, Feb. 17.—"The Patricia Bay aerodrome which we propose establishing will serve an urgent need for a landing field, at least, at this point on Vancouver Island, necessary for British Columbia coastal defence purposes, and the probability is we will enlarge the project into the location of a regular station with airplanes located there," Hon. Ian Mackenzie, Minister of National Defence, announced tonight.

Within the next twelve months, $100,000 will be expended at Patricia Bay in aerodrome grading and development, the minister said. Provision will be made for a runway of about 4,000 feet.

NO MAIN BUILDINGS

"There will be no main buildings erected this year. Possibly a power plant and a caretaker's building and the like may be built, however," Mr. Mackenzie stated. "Purchase price of the property, leveling, developing and similar work will total $170,000, approximately. The estimate is exclusive of the cost of hangars, decision on the construction of which stands over until we determine if a regular station will be set up in this area, which is probable."

Several properties at Patricia Bay are being surveyed under direction of the officer commanding Military District No. 11 at Victoria.

"As soon as we get his report and information on the contour of the land, we will decide what properties we will purchase," Mr. Mackenzie said. "This report should reach us any day now; but until it arrives, I cannot say whose properties we will acquire."

Rioting Nazis Bring Police On the Scene

PRAHA, Czechoslovakia, Feb. 17 (AP).—Police were called out today to disperse rioting Czechoslovakian Nazis at Karlovy Vary, only fifteen miles from the German border.

A Nazi member of Parliament named Wollner was wounded in the head during the fight between the followers of the Czechoslovakian Nazi leader, Konrad Henlein, and a group of German Social Democrats.

Government circles here still persist in their view there is no reason for any particular pessimism as far as Czechoslovakia is concerned in the developing situation in Central Europe.

PAGE DIRECTORY

Comics	Page 11
Culbertson on Bridge	Page 4
Editorials	Page 4
Jane Dixon	Page 11
Financial	Page 5
Radio Programmes	Page 14
Shipping and Travel	Page 9
Social Notes	Page 8
Sport	Page 10
Theatres	Page 8
"The Piper's Tune"	Page 6
Women's Clubs	Page 7

POISED FOR HARD DRIVE

Japanese Declare Readiness For Smashing Thrust—Chinese Claim Gains

SHANGHAI, Feb. 18 (AP).—Japanese declared today their forces were poised for a smashing thrust south of the Yellow River in the western sector of the Central China front, a drive which they expect to become more critical than any since the fall of Nanking, capital of China, in December.

Should the Japanese cross the Yellow River, the western half of the Lunghai railway through China's food-growing belt will fall under their control. They will have taken long strides toward joining their conquered territories in North and Central China and toward bottling up 400,000 Chinese central army troops in the 180-mile-wide Lunghai corridor.

CHINESE REPORTS

Chinese guerilla units and Communist troops, however, were reported to have taken seventy-five miles of the Peiping-Hankow railroad, Japan's main supply line for the sector.

Regular Chinese forces on the eastern side were said to have stopped the Japanese and to have launched a counter-offensive. Thus, Chinese reports said, the Japanese were being held back from their immediate objectives — Chengchow, inland, where the great east-west Lunghai railroad crosses the north-south Peiping-Hankow line, and Suchow, near the coast, where the Lunghai and north-south Tientsin-Pukow lines cross.

Los Angeles Negro Shoots Two Officers

LOS ANGELES, Calif., Feb. 17 (AP).—George Farley, forty-eight-year-old negro, today shot and killed two unarmed deputy city marshals and was wounded three times himself before twenty-four policemen finally subdued him. Deputy Marshal W. L. Romer, fifty-nine, was shot through the chest and killed. The other deputy, Dwight Crittenden, sixty, was shot through the head.

The berserk negro continued shooting with his rifle along the street and drove everybody to cover. Police arrived and launched an attack under a barrage of tear gas bombs. The officers surrounded the house and entered through doors and windows. They found Farley lying in a pool of blood. Hospital attendants said he would recover.

In Hyde Park After Storm

This giant elm tree in Hyde Park, London, fell across a footpath during the gale which swept over the South of England, recently, and passers-by had a miraculous escape from injury. Our photograph shows the fallen giant being cleared away.

Import Naziism To More Extent Than First Seen

Change in Relations of Germany and Austria Appears More Sweeping—Concessions to Hitlerism Mean Great Extension of Germany's Influence—Von Schuschnigg Taken Ill

BERLIN, Feb. 17 (AP).—Visit of Austria's pro-Nazi Minister of the Interior to Reichsfuehrer Hitler today intensified the feeling here that the changed relations between Austria and Germany are more sweeping than indicated.

Reports, however, that Hitler was making new demands, such as Austrian withdrawal from the League of Nations and adherence to the anti-Communist pact, and that these demands had snagged the new alignment, brought only sarcastic smiles in Foreign Office circles.

It was not denied, nevertheless, that Austria's withdrawal from the League might be announced some time later, perhaps when Hitler and Chancellor Kurt von Schuschnigg of Austria visit Premier Mussolini of Italy this Spring.

As Arthur Seyss-Inquart, the Austrian Minister, conferred with Hitler, diplomats from more than a score of nations quietly tapped all available sources of information to ascertain the extent of the German Fuehrer's new influence in Austria.

CONSIDERABLE SHIPMENTS

VIENNA, Feb. 17 (AP).—Despite repeated assertions by German authorities that Nazi-ism is not an "exportable product," it appeared tonight to have been shipped into Austria in considerable quantities in the six days since Chancellor Hitler and Chancellor Kurt von Schuschnigg conferred in Germany.

(Havas News Agency reported it was predicted in Vienna that the

Continued on Page 2, Column 6

BLACK GASOLINE TO BE TAX FREE

Saskatchewan Government Has Plan to Simplify Refunds and Stop Cheating

REGINA, Feb. 17 (C.)—And now it is black gasoline! This type of gasoline may be used on Saskatchewan farms this year, if present Government plans mature.

The black gasoline will be tax free and will be sold for farm purposes only, or wherever the seven-cent gasoline tax does not apply.

The idea is to simplify and revise the entire gas tax refunds and put a stop to any cheating carried on in the past.

If even a drop of black gasoline is added to other fuel the entire mixture will turn black and if the gas is used in an automobile or truck severe penalties will be imposed. Rigid and frequent highway inspections will be made and heavy penalties provided for any infractions.

FIND BIG NUGGET

MELBOURNE, Feb. 17 (CP-Reuter's).—Bert and Walter Cookson have found a gold nugget weighing nearly 100 ounces—worth about £800 ($4,000)—at Frenchman's Creek, near Ballarat. It is the largest nugget found in the district since the early gold mining days.

FOUR KILLED IN TRAIN COLLISION

Thirteen Other Persons Injured In Head-On Smash In New Mexico

FOLSOM, N.M., Feb. 17 (AP).—Two speeding trains smashed head-on last midnight at a fog-shrouded curve two miles north of Folsom, killing four trainmen and injuring thirteen persons. Surviving railroad men told reporters today a mix-up in orders was responsible.

The Colorado & Southern Railroad, which operated both trains, launched an investigation of its own under direction of A. J. Horton, division superintendent at Trinidad, Colo., and declined to comment on possible causes of the accident until this was completed.

The trains struck with terrific force and both locomotives toppled down an eight-foot embankment, jerking several other cars off the rails.

SIR JAMES MacBRIEN EXTREMELY LOW

TORONTO, Feb. 17 (C.)—Sir James MacBrien, commissioner of the Royal Canadian Mounted Police, was reported at hospital tonight to be in a "very critical" condition. In hospital since before Christmas suffering from an undisclosed illness, Sir James was said to be "extremely low."

Five-Minute Tornado Deals Death Heavily In North Louisiana

At Least Twenty, and Possibly One Hundred, Are Injured, Many Seriously, When Brief Storm Strikes Oil Town

SHREVEPORT, La., Feb. 17 (AP).—A tornado that smashed across Rodessa, small North Louisiana oil town, tonight was believed to have killed a score of persons and seriously injured another score. Ten unidentified dead and thirty injured persons were taken from Rodessa to Atlanta, Tex.

Attaches at the Ellington Memorial Hospital in Atlanta said all of the injured were seriously hurt. Rescuers said that as many dead and injured were being taken to Shreveport as were being sent there.

Dr. Edgar Galloway, Shreveport physician who sped to Vivian, La., near the stricken oil town, reported that at least twenty were killed and the number of injured will run higher than that.

The worst part of the storm was reported to have struck the edge of Rodessa, on Supply House Road, flattening it and wrecking the National Bank, Superior Iron Works, the Butler Machine Shop, the Henderliter Tool Company and the Jackson Lumber Company.

Emergency calls for ambulances went out to Shreveport, Vivian, and Atlanta, Tex., over the few telephone lines which remained up.

Buildings in the business district went down like card houses before the wind, which lasted about five minutes.

Negroes Anxious To Form Colony In West Africa

WASHINGTON, Feb. 17 (AP).—United States Senator Bilbo (D.-Miss.) said today he would urge use of relief funds to transport 2,000,000 negroes to Liberia, on the African west coast, for voluntary colonization. Bilbo said the negroes that would be transported had signed petitions asking to be colonized in Africa, and that two negro organizations sponsoring the plan had requested his aid.

KING SPEAKS FOR FITNESS

His Majesty Gives Direct Support to Campaign for Regular Exercise

LONDON, Feb. 17 (C.)—The King tonight called on Britons to make themselves physically fit "as a duty to ourselves and our generation." His Majesty thus gave Royal impetus to the campaign for regular physical exercises.

He urged opportunity be provided for all to take regular exercise and declared: "This cause lies very near my heart . . . If we all do our share success is assured and greater well-being of our people will be the supreme reward."

AT GUILDHALL

The speech was at a meeting of 1,000 representatives of public and private groups, called at the Guildhall to increase interest in the Government's £10,000,000 ($50,000,000) "national fitness" campaign launched last year. From the money many grants have been made to help build swimming pools, gymnasiums and sports fields.

"No one need take part in any organized training unless he wishes to do so," the King declared. He thus emphasized Prime Minister Chamberlain's declaration in the House of Commons earlier today against all forms of peace-time compulsory service, military as well as physical training of civilians.

INSTRUMENTS FOR WORK

"Our bodies are instruments with which we have to work," the King said. "We must all have an opportunity for regular exercise . . . The movement will fail in its purpose if it does not provide a variety of facilities to attract the adult and middle-aged.

"The good will and co-operation of all who may be in a position to help is also vital."

Queen Elizabeth accompanied the King to the Guildhall reception organized by the City of London Corporation.

PRICE POLICY TO BE STATED

Roosevelt to Make Statement of Broad Views Of Administration

WASHINGTON, Feb. 17 (AP).—President Roosevelt will make a broad restatement of United States Administration price policy tomorrow, informed officials said tonight.

It was indicated that he would say what prices he considers too low and too high. Whether he would outline any specific steps to bring the figures more into line was not so certain.

His aides said he would make public a report handed him today by an inter-departmental research group, and that his announcement would be a discussion of policy rather than specific recommendations.

SOME PRICES TOO LOW

Mr. Roosevelt has said that prices generally are too low, but has urged certain mass production industries to cut prices to stimulate sales.

Fourteen cabinet and economic advisers conferred with Mr. Roosevelt late today. It was learned that one topic discussed was the wide discrepancy between certain prices. For example, it was said, farm prices are 70 per cent of the 1926 "normal" level, and metals 96 per cent.

One official said that products such as grains, which are sold in highly-competitive markets, have been the principal sufferers from the recession.

SAYS NARCOTIC SALE IS PAYING FOR WAR

PORTLAND, Ore., Feb. 17 (AP).—Upton Close, expert on Far Eastern affairs, charged today Japan was financing her "divine peace mission" in China through sale of narcotics in the United States. He alleged Japan produces 1,000 times more narcotics than the quota named in an international agreement.

PRIME MINISTER KILLS DEBATE ON JAPANESE EXCLUSION BILL

Conservative Leader Says Immigration From Japan Causing Serious Situation on Pacific Coast—Eight British Columbia Members Support Neill's Measure Before Discussion Ends

House Is Told Canada Cannot Run Risk of Offending Tokio

OTTAWA, Feb. 17 (C.)—This is not the time for Canada to run the risk of offending Oriental pride and dignity by passing an exclusion law against the Japanese, Prime Minister Mackenzie King warned the House of Commons tonight.

International affairs, particularly in the Orient, were bad enough without Canada adding fuel to the fire that might strike back not only against the Dominion but the British Empire as a whole.

The Prime Minister made his statement before adjourning debate—a Parliamentary manoeuvre tantamount to ending discussion for the session—on a bill sponsored by A. W. Neill (Ind., Comox-Alberni), which would have amounted to an immigration exclusion against the Japanese, placing them on a parity with the Chinese.

SERIOUS SITUATION

The Prime Minister agreed with the British Columbia members who supported the Neill Bill that a serious situation existed in the Pacific Coast Province because of Japanese immigration with consequent unfair competition against white Canadians resulting from conflicting standards of living.

At the same time, Mr. Mackenzie King noted that immigration from

Continued on Page 2, Column 3

Devoted Half-Century To Welfare Work

MRS. C. C. SPOFFORD

PRESIDENT of the Provincial Council of Women, who passed away early this morning at the Jubilee Hospital, where she had been a patient since last Saturday.

Government Claims Gain In S. Spain

HENDAYE, France, Feb. 17 (AP).—Spanish Government forces reported tonight they trapped 1,000 insurgents in fierce fighting for control of the Aragon front in Eastern Spain.

The insurgents, Government advices said, were caught in a pocket in the village of Villanueva Del Rebollar, about thirty-six miles north of Teruel, in the centre of an active sector.

In Southern Spain the Government reported their counter-offensive northwest of Cordoba recaptured all the positions lost a week ago to the insurgent drive eastward against the Almaden mercury mines.

TENSION ENDED BY EXECUTION

Military Authorities in Mexico Make Move to Forestall Judge Lynch

TIJUANA, Mex., Feb. 17 (AP).—An army firing squad dealt death to a killer today to beat a relatively lenient Mexican civil law and to ease mob tension which had gripped Tijuana for seventy-two hours.

Thirty soldiers, appearing suddenly at the Tijuana jail just before dawn, took charge of Juan Castillo Morales, twenty-four, one of their comrades who allegedly had confessed attacking and killing an eight-year-old girl, and marched him to a cemetery where he was put to death with bullets.

Military authorities said a court martial, sitting throughout the night, had convicted Morales and decreed the death sentence.

Tijuana officials said the execution had eased the unusual mob spirit which swept the city Tuesday night as a mob of 800 set fire to the city jail, police station and Federal building in an unsuccessful attempt to seize the killer.

JAPAN'S WAR COSTS SOAR

Latest Expense Account For Seven Months Is Two Billion Dollars

TOKIO, Feb. 17 (AP).—The Japanese Government earmarked $1,392,000,000 for the army and navy today to continue the undeclared war against China. The new military expense account, as completed by the Finance Ministry, brought the bill for the seven months' warfare to $2,146,000,000.

The 4,800,000,000 yen ($1,392,000,000), "special account for extraordinary military expenditure" is a supplement to the ordinary budget. The Finance Ministry's figures will be submitted to the Cabinet for approval next week.

The sum already spent on the war is more than four times as much as the total for the Chinese-Japanese war of 1894-95 and the Russian-Japanese war of 1904-05 combined.

While Japan was increasing its army and navy appropriations, the naval spokesman reiterated Japan's stand on naval parity without disclosing the building plans Japan has insisted on keeping secret.

The naval spokesman, commenting on the United States' projected "two ocean fleet," declared that the fact the United States has two oceans to defend against Japan's one does not alter Japan's parity stand.

The newspaper Chugai said editorially, "Britain and the United States are intending to expand their navies with future hostilities in the Far East as their objective. In other words, both countries are expanding their navies with Japan as their mark."

Says Alleged Soviet Envoy Is Impostor

MOSCOW, Feb. 17 (AP).—The Russian Government today branded as an impostor a man who turned up in Rome and identified himself as Jodor Butenko, missing charge d'affaires of the Soviet Legation at Bucharest, Rumania.

Foreign Commissar Maxim Litvinoff informed Rumanian authorities that his Government was convinced that the real Butenko was in the hands of kidnappers in Rumania, or was dead, and that the man in Rome was a White Russian, enemy of the Soviet regime.

LATE NEWS BULLETINS

FIFTY-ONE PERSONS IN DANGER AT SEA

BOSTON, Feb. 17 (AP).—The coast guard ice patrol cutter Tahoe radioed headquarters here, late today, it was steaming to the assistance of Ss. Azalea, drifting without a propeller in a fresh northwest gale, 135 miles southwest of Cape Race. Coast guard headquarters said that fifty-one persons were aboard the Azalea, and that the Tahoe was 300 miles east-northeast of the vessel.

VANCOUVER YOUTH HAS FRACTURED SKULL

VANCOUVER, Feb. 17 (C.)—Three persons were injured, one possibly fatally, tonight, as the result of automobile accidents on city streets made slippery by a drizzling rain. Hospital attaches said Metro E. Goriuk, seventeen, who collided with a car as he cycled along a residential street, was not expected to live. The lad suffered a fractured skull.

URGES CO-OPERATION BETWEEN CHURCH BODIES

CALGARY, Feb. 17 (C.)—Closer co-operation between the Church of England in Canada and the United Church of Canada, was urged by Rev. Robert Laird, of Toronto, when he addressed the twenty-seventh Synod of the Anglican Diocese of Calgary. Dr. Laird, treasurer of the United Church of Canada, declared: "The time is ripe for the Church of England in Canada and the United Church of Canada to come to reasonable terms of understanding, one with the other."

TWO SASKATCHWAN LIBERALS VOTE WITH C.C.F.

REGINA, Feb. 17 (C.)—Two Liberal members left party ranks to support a Co-operative Commonwealth Federation resolution, in the Saskatchewan Legislature here, opposing any form of assisted agricultural immigration into Saskatchewan until such time as farmers enjoy a reasonable economic security. The two Liberals were Omer Demers (Shellbrook) and J. H. Laird (Moose Jaw). The resolution was defeated, 39-7.

EIGHT TRAPPED IN COAL MINE

Sudden Deluge of Water Breaks Into Workings From Surface Basin

HAZELTON, Pa., Feb. 17 (AP).—A deluge of water rushed into the black depths of a coal mine near here today, trapping eight men and washing two others unhurt to safety.

Tonight, working through debris-filled passageways 500 feet underground at the Lehigh Valley Coal Company's Slope No. 1 Mine, rescue crews sought the eight entombed men.

Their fate was a matter of conjecture. Veteran miners expressed confidence they could have reached high points in the tunnels. It was pointed out there was fresh air, eliminating danger of suffocation.

THROUGH FISSURE

Cascading through a pipe-like fissure, the flood came, mine officials said, from a water-filled "stripping" basin above the workings. These basins left by surface mining, frequently fill with water.

The officials said a break apparently developed in the bottom of the pond, permitting the water to rush into the mine and quickly fill passageways. It drained out a short time later.

SHOOTS PACK OF TIMBER WOLVES

Chilcotin Indian Allows Only One Of Nine to Escape In Single-Handed Battle

BELLA COOLA, B.C., Feb. 17 (C.).—Eight timber wolves shot single-handed was Domas Squinas' claim today for standing in his father's tribe of Chilcotin Indians.

According to the story of the exploit which reached here from Anahim Lake, 100 miles east, Squinas encountered a pack of nine wolves while riding through a forest.

Squinas approached the snarling pack feeding off a dead moose, and opened fire. He felled four of the wolves in the ensuing attack and then ran out of bullets.

Dodging behind nearby trees, he evaded the attackers until he had time to obtain shells from his saddle bags, then shot four more of the animals. The survivor fled.

McKELVIE PRESIDENT OF THE BOY SCOUTS

VANCOUVER, Feb. 17 (C.).—Alex McKelvie was unanimously chosen president of the Boy Scouts' Association of British Columbia at the annual meeting here last night. Four executive members named were G. Hensley and G. Shaw of Victoria; Dr. C. Wright of Trail, and R. W. Ball of Vancouver.

Unusual Answers to Questions in House Given by Treasurer

Alberta Minister Terms Queries of Conservative Leader as Insolent, Impertinent and Profoundly Foolish—Lively Exchanges in Legislature

EDMONTON, Feb. 17 (?).—Such words as "insolent," "impertinent" and "profoundly foolish" were used by Government front benchers today in the Alberta Legislature as Hon. Solon Low, Provincial Treasurer, gave answers to questions by Hon. D. M. Duggan, Conservative leader, on the Social Credit Board, Social League, and Major C. H. Douglas, British founder of Social Credit.

The exchanges enlivened a session during which four more bills were introduced, two tax bills given first reading, six more given second reading and others dealt with in committee of the whole.

Mr. Duggan had submitted seven questions, with one of them subdivided into six parts. When Mr. Low rose to speak to the questions, he said that so long as information was sought, the Government would answer questions; but the ones by Mr. Duggan, he added, were in an "insolent and impertinent way."

The Conservative Leader protested. Besides, he added, the minister was out of order in discussing the questions. Either he should answer them or decline to answer them.

Hon. Lucien Maynard, Minister of Municipal Affairs, said the questions were "insolent and impertinent." Ministers in the House of Commons, he said, had pointed out certain questions would not be tolerated, and he believed Mr. Low was in order in making his statements.

Mr. Speaker Dawson ruled the questions should be answered one way or another. Mr. Low then read the answers.

Text of the questions and answers follow:

1. How much have the Social Credit Board broadcasts cost the Treasury of Alberta?

(a) Before any sponsorship? Answer: $572.07.

(b) Since the sponsorship? Answer: Nothing.

2. To what extent have ministers in the Alberta Government accepted the offer of the Social Credit Board for "the assistance of the commissioners in interpolating into their speeches and writings the reconciliation of the departmental facts which they publish with the philosophy of life, which the Aberhart Government has adopted? Answer: The implication in this question is insolent and profoundly foolish.

3.—Are not the Legislature and the public entitled to know what are "departmental facts" and what are "interpolations?" Answer: That must be left to the intelligence of the listener.

4.—Should not Ministers write what they sign and should not the Social Credit Board sign what it writes, so the public may not be misinformed as to authorship? Answer: This contains an impertinent insinuation.

5.—Was advantage taken of Major Douglas' offer of assistance in preparing briefs for the Supreme Court references and, if so, what was the expense to the public treasury? Answer: No.

6.—Distribution of printed material outside Alberta:

(a) What distribution was made outside of Alberta by the King's Printer before receipt of the ruling by the Attorney-General's Department that such distribution was illegal. Answer: None.

(b) Before discontinuance, what was the total cost to the province. Answer: None.

(c) Has this illegal expenditure been recovered by the province and if so, from whom? Answer: See answer to 6a.

(d) Does the Social Credit Board give instructions to the unofficial organization known as the Social Credit League to do anything which the Social Credit Board itself could not do? Answer: The questioner is misinformed. The Social Credit League is an officially incorporated body.

(e) As part of the time of Social Credit Board has been spent on propaganda outside the province, which was held to be illegal, should not a corresponding part of the salaries and general expenses of the board be charged to such propaganda and refunded to the Treasury of Alberta? Answer: See answer to 6a.

(f) Was any expense to the Treasury of Alberta involved in the preparation and printing of 10,000 copies of each of three different Social Credit pamphlets which were sent recently to the Federal Social Credit M.P. for Kindersley, Sask.? Answer: The board knows nothing about this.

7.—What action, if any, was taken by the Social Credit Board or the Government as a result of the recommendation that the Central Social Credit Club of Calgary be helped out by appointing Robert Leach, "the moving spirit of the club," assistant director of public relations, at a small salary, and "that he be allowed some small amount" to rent an office and that this office would undoubtedly be in the Central Social Credit Club? This is a silly question to which there can be no answer.

Mr. Duggan: I am indebted for the answers.

PRINT DRESSES

Gay, flowered patterns with backgrounds of navy, black or brown. Short sleeves or long sleeves. All sizes, 14 to 44.

PRICED AT $12.95

Scurrah's LIMITED
728 Yates St. E 7811

Multifort

The most practical of all Wrist Watches—waterproof, dustproof, shockproof and anti-magnetic.

Lady's $15
Gent's, including automatic winding $15

F. W. FRANCIS
JEWELER
1210 Douglas Street G 7611

WE MIMEOGRAPH
MUSIC
Tye & Rawson
812 UNION BLDG. G 1929

Fir Sawdust

$2.50 Unit, in Bulk, in 2 Unit Lots.
$3.50 Unit, Sacked, In 2 Unit Lots.

COLWOOD WOOD COMPANY, LTD.
728½ FORT ST. G 1044

Burbank Ranges

$43.50 to $150.00

Coast Hardware
1118 DOUGLAS ST.

Ceremony of Italy Observed in London

Large Numbers of Italian Residents of Clerkenwell, London, Are Pictured as They Took Part in a Picturesque Ceremony of Their Native Land. It's Called "Kissing the Bambino." Worshippers Are Shown as They Knelt at the Altar to Kiss the Foot of an Italian Baby's Statue.

KILLS DEBATE ON EXCLUSION BILL

Continued from Page 1

Japan under the present gentleman's agreement with that country was limited to 150 Japanese a year and had averaged 81 in the past five years.

ILLEGAL ENTRY

He promised an active campaign by every agency at the Government's command against illegal entry of Japanese and a continuation of a check-up among the Japanese to weed out those who had come into Canada illegally.

The Prime Minister agreed with Rt. Hon. R. B. Bennett, Conservative leader, and other members that an immigration parity should exist between Japan and China but he believed this could be created best by an agreement between the countries.

Mr. Bennett agreed with the principle of the Neill Bill but suggested it should not become operative for a year, allowing the Government time to make representations to the Japanese.

It was incumbent upon Canada to take no sides in the Sino-Japanese conflict but Mr. Bennett believed ultimately China and Japan must be placed on an immigration parity.

SAYS SITUATION ACUTE

The situation in British Columbia was acute, Mr. Bennett said, "And it may manifest itself in very strange ways in the next few weeks." Action must be taken but, at the same time, Canada must maintain an even balance between China and Japan and take no action that might endanger its attitude of neutrality.

It might be best, Mr. Bennett said, to indicate to Japan an immigration parity would be established and that "the end of our patience has been reached and we no longer wish to maintain a so-called gentleman's agreement founded on a false basis which has been an incentive to the improper entrance to this country of many people."

Supporting the Neill bill were eight British Columbia members, who cut across party lines. They referred to the economic inroads of 30,000 Japanese in British Columbia, their alarming birth rate and their refusal to be assimilated.

Mr. Neill had moved second reading of his bill to place Japanese immigration on the same footing as Chinese immigration, which, he said, for all practical purposes amounts to "total exclusion."

CHINESE IMMIGRATION

The existing law relating to Chinese, said Mr. Neill, limited admission to diplomatic officials, children born in Canada returning from education abroad, merchants and students. No laborers were admitted, and the Chinese population of Canada was declining.

The arrangement had worked well, he said. It had led to no ill-feeling on the part of Chinese people, except that they resented restrictions imposed upon them when Japanese immigration was allowed.

Japanese immigration had been governed by a "gentleman's agreement," under which Japan undertook to restrict emigration to Canada, having regard to conditions prevailing in Canada. This agreement had never been observed by the Japanese. Canada was the only Dominion of the Empire which admitted laborers from Japan.

"It wasn't a gentleman's agreement at all," he said; "it was a gentleman's joke."

FAKED CERTIFICATES

The British Columbia members said the Royal Canadian Mounted Police found seventy-five faked birth certificates among Japanese, which led to discovery of fishing licences obtained fraudulently.

While Canada was almost prohibiting British immigration, Japanese were allowed in to the full quota limit, Mr. Neill said. In addition, the very nature of the gentleman's agreement with Japan placed its control in Japanese hands.

Feature of Japanese immigration to Canada was the big birth rate of Japanese in British Columbia, Mr. Neill said. For instance, between 1927 and 1937 the school enrollment in British Columbia went up 12 per cent, while Japanese enrollment increased 88 per cent. Of course, Canada could not stop the rise in the birth rate, but it could stop adding to the Japanese population.

PROPOSAL NOT GOOD

The Prime Minister thought Mr. Bennett's proposal that the bill should pass, but should not have immediate application, was not a good one. Hot words might be spoken in Parliament and forgiven, but if an exclusion act were passed that was "one nation speaking to another," and no allowance could be made for it.

He agreed there was a serious situation in British Columbia, but he thought passage of the bill would make matters worse. The Government was taking steps to provide for the security of the people of British Columbia and no offence should be given which would increase the danger.

The Government had been studying surreptitious immigration carefully in recent years. Several departments had been working together to prevent illegal immigration and send back illegal arrivals as never before, and that effort would be intensified.

BOY'S BIG FISH

SYDNEY, Australia, Feb. 17 (CP-Reuters).—Richard W. Winn, sixteen, youngest competitor in the big game fishing competition in connection with Australia's one hundred and fiftieth anniversary celebrations, landed a 316-pound hammerhead shark. Unaided, he fought the shark, first game fish he had ever caught, for sixty-six minutes.

BETTER VISION WEEK PLANNED

Active Programme Throughout B.C. to Be Conducted By Optometric Body

Harry F. Perrin, president of the British Columbia Optometric Association, reports that a Better Vision Week will be held throughout British Columbia from February 29 to March 5, with many educational features aimed at safer driving, and the handicap of poor eyesight in the school and business and professional world.

A very active programme has been arranged by Lorne McIntosh, chairman of the publicity committee. Volney Irons, advertising counsel for the association, has charge of the details.

The council of the association will meet in Victoria on Saturday to arrange final plans for the week here.

MOVE MADE TO FOSTER PEACE

Victoria Rotarians Have Plan to Promote Greater International Amity

The meeting of the Rotary Club yesterday in the Empress Hotel was given over in large measure to an effort to foster international good will. This is being attempted by the pledging of members of the club to establish with members in other Rotary Clubs in the world a mutual agreement "for the establishing of personal correspondence leading to better international understanding between our members and the members of clubs in other countries."

The idea was presented by Dr. W. J. Sipprell, on behalf of the international service committee of the club.

FEELING OF FEAR

Dr. Sipprell expressed the opinion that there was a general feeling of fear and suspicion prevailing among the different nations with respect to all other nationalities. The latter were regarded as potential enemies.

His experience in traveling among other nationalities had awakened the idea that in these foreign countries there was generally a spirit of good will. The move that was being taken which requires members of the local club to sign the pledge presented had for its object making them citizens of the world.

Dr. Sipprell alluded to the aid which Christianity for 2,000 years had been offering for better understanding between nationalities and yet today all nations were at war or were preparing for war.

The petitions were generally signed.

MUSICAL NUMBERS

A very acceptable feature of the luncheon was the introduction of Miss Winnifred Applegate and Miss Edna Burgess, who sang selections from the opera "Norma" and as an encore sang "The Two Nightingales." The accompanists were Mrs. C. C. Warn at the piano, and Alfred Prescott and Horace Plimley on violins. Professor J. B. Hoffman acted as conductor. The ladies were presented with bouquets by the president, T. J. Goodlake.

IMPORT NAZIISM TO MORE EXTENT

Continued from Page 1

forthcoming visit of Hermann Goering, German Field Marshal and No. 2 Nazi, would find him in the role of a "salesman," assigned to win further concessions from the Austrian Government.

SPECULATION DIVIDED

(Public and diplomatic speculation was equally divided over Goering's visit and the extraordinary session of the Austrian Diet convoked for next Wednesday, Havas continued. At the Diet session Von Schuschnigg was expected to reply to any remarks on Austria made by Chancellor Hitler in his Reichstag speech in Berlin next Sunday.)

Austria, which before outlawed the Nazi party in her fight to protect her independence, took five men sympathetic to Naziism into her Cabinet and gave amnesty to Nazi prisoners.

Austria's concessions to Hitlerism by no means meant complete surrender, but they were sufficient to extend Germany's influence greatly.

CHANCELLOR EXHAUSTED

The country's concern also was felt for its Chancellor's health after Von Schuschnigg abruptly halted an address to the Sturmkorps, a new strong-armed squad formed to fight the illegal Austrian Nazis.

Sturmkorps' sources said he suffered a nervous attack and fainted. The official version was he was exhausted by the strain of the past six days and was too tired to continue.

"Look here," said the doctor, "you're run down. Go and cheer yourself up at one of those snappy musical comedies. It will take your mind off business."

"That's just what it won't do," muttered the patient. "I am an artificial leg manufacturer."

B. M. Clarke
711 Yates Street
NEW SHADES IN 225's
Copper, Blush, Exotique, Tropic Tan. All-Silk Crepe $1

A BRAND NEW
GURNEY RANGE
$59.00
● EVERY MODERN FEATURE
● ATTRACTIVE TERMS
● LIBERAL ALLOWANCES
C. J. McDOWELL
1000 DOUGLAS ST.
Plumbing — Heating — Oil Burners

MONEY ORDERS
in Canadian or United States Dollars and Sterling

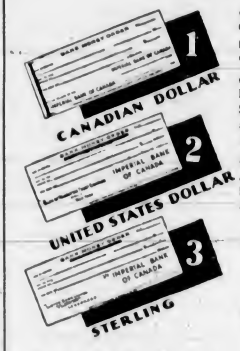

● Money Orders drawn in Canadian dollars are payable at par at all banks in Canada (excepting the Yukon District).
● Money Orders drawn on New York are cashed in United States dollars or the equivalent at current rates of exchange in all countries.
● Money Orders in Sterling are drawn on London and may be cashed in all countries at current rates of exchange.

Your remittance is safe when you use Imperial Bank of Canada Money Orders.

MONEY ORDERS SOLD AT EVERY BRANCH

IMPERIAL BANK OF CANADA
HEAD OFFICE - TORONTO
BRANCHES THROUGHOUT CANADA

SEE THE NEW
UNIVERSAL SEWING MACHINE
POPULARLY PRICED
MACDONALD ELECTRIC
1121 Douglas (Cor. View) E 1171

Herman Hunter of Nanaimo Passes

NANAIMO, Feb. 17. — Herman Hunter, sixty-three, a resident here for the past thirty-three years, died suddenly this afternoon, the body being found in the yard of his home on Kennedy Street. Heart failure is believed to have caused death. The late Mr. Hunter was for several years manager of the Nanaimo Creamery, afterwards entering the contracting business. He is survived by his widow here, and one brother in Scotland.

"Why not drink one of the World's FINEST BEERS?"

This advertisement is not published or displayed by the Liquor Control Board or by the Government of British Columbia.

PHONES E 2833 E 2351 E 4916
FRIDAY AND SATURDAY
1464 DOUGLAS ST 1322 DOUGLAS ST 700 PANDORA
VAUGHAN'S GROCETERIAS

JELL-O 4 for 17¢	SAANICH CLAMS Tells 13¢	HONEY 2 lbs. 23¢	PEACHES Lynn Valley 12¢	CREAM CHEESE Brookfield. ¼ lb. 12¢	PRUNES Meaty. lb. 6¢
GRAPEFRUIT Juicy, doz. 25¢	DELICIOUS APPLES Wrapped. box $1.19	CARROTS Sound. 5 lbs. 10¢	ORANGES Juicy. 5 doz. 45¢	SPUDS Sound. per sack $1.19	BANANAS Firm. per lb. 7¢

Reduction of Grants For Relief Purposes Is Strongly Opposed

New Dominion-Provincial Relief Agreement Will Cost Saanich $15,680 More in 1938, Council Learns—Employees Ask Raise in Salaries

UNDER the terms of the new Dominion-provincial relief agreement, reducing allowances to municipalities, an additional $15,680 would have to be found by the Saanich Council for relief purposes in 1938, it was disclosed at a meeting of the council last night.

The council's share of the cost of relief in the municipality during the past year was $20,146.07, and under the new regulations it was estimated that $35,827.04 would be required for 1938.

On the motion of Reeve William Crouch, who described the regulations as "drastic and harsh," the council unanimously resolved to refer the question to the executive of the Union of British Columbia Municipalities, with the intention that a protest should be made to the Government.

PROVISIONS EXPLAINED

The main principles of the new agreement were explained to the council by F. L. Kitto, municipal relief officer, who pointed out that the Federal-provincial authorities would contribute to the support of employable persons only. The employment service of Canada was designated as the authority to determine what persons were employable, before the Federal-provincial authorities would contribute their 80 per cent of the total relief cost.

Recommending that all pressure should be brought to bear to have such drastic regulations altered, Councillor E. C. Warren suggested that "if necessary, we should throw the whole thing on to the Government."

Councillor L. C. Hagan supported this suggestion, but Reeve Crouch considered that the council should first wait and see what could be achieved by the union. He deemed it inadvisable that any threats should be voiced by the council.

ASK SALARY INCREASES

Requests by six members of the municipal staff for increases in salaries were deferred for consideration during the drafting of the estimates, the clerk being requested to submit to the council a list of the salaries of all employees.

Four of the applicants waited upon the council to support their requests, stating that their monthly salaries amounted to $45, $60, $65 and $110, respectively. The employee, in receipt of $110 stated that he had been in the council's employ for twenty years.

ESTIMATES RECEIVED

The police commission estimates, totaling $13,050, and the estimates of the public health and morals department, amounting to $13,500, were received and tabled.

Some discussion took place regarding the suggested purchase, at a cost of $1,045, of a new car for the Health Centre, to replace one of the two old cars. Councillor Warren opposed the purchase, on the ground of economy, contending that the council should renovate the old car which it was proposed to trade in. The matter was left in abeyance.

A request from the Social Service Exchange for a grant of $50 was refused, it being pointed out that the exchange now received a grant from the Community Chest.

WATER ACCOUNT

A communication was received from the city water commissioner to the effect that a new account was being prepared of the arrears held to be owing by Saanich since the expiration of the water agreement. The matter was not discussed, the reeve stating that no official communication had yet been received as to the present situation in regard to the water supply question.

Quotations were received from four city firms for the supply of 6,600 feet of two-inch pipe, all firms quoting the same price, $25.25 per 100 feet. The tender of Crane, Limited, was accepted.

It was resolved to place an order with the British Columbia Electric Company for 80,000 gallons of coal tar, at 7½ cents a gallon.

Support was given to a resolution from the Penticton Municipal Council, protesting against the provisions in the old age pensions regulations relating to the applicability of the Parents' Maintenance Act.

Strengthening Ties In Near East

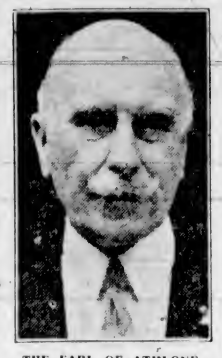

THE EARL OF ATHLONE

WHO is visiting King Ibn Saud of Saudi Arabia. The Earl's trip was on an invitation which came from King Ibn Saud at a time when the Mother Country is strengthening her ties with countries of the Near East.

Obituary

BONNELL—At the Royal Jubilee Hospital yesterday morning the death occurred of Mrs. Jessie Edwards Bonnell, aged fifty-five years, wife of Francis S. Bonnell, 1622 Fell Street. Mrs. Bonnell was born in Saint John, N.B., and had been a resident of this city for twenty-five years. She is mourned by her husband; two sons, Ronald R., at home, and Dr. Frederick Bonnell, Vancouver; and one daughter, Miss Jean McLean Bonnell, attending the University of British Columbia; and a sister in New Brunswick. The remains are resting at McCall Bros.' Funeral Home, and the funeral will take place on Saturday afternoon from St. Mary's Church, Oak Bay, at 2.45. Ven. Archdeacon Nunns will conduct the service, after which interment will be in Royal Oak Burial Park.

TUBMAN—The remains of Morley H. Tubman, aged thirty-six, who passed away at Berkeley, Cal., on Monday as the result of an automobile accident, are now resting at McCall Bros.' Funeral Home, where the funeral services will take place on Saturday afternoon at 2 o'clock. Rev. J. E. Bell will officiate, and interment will be in the family plot in Ross Bay Cemetery.

BOULTON—At the family residence, 1150 Dallas Road, yesterday morning, the death occurred of Mrs. Margaret Parker Boulton, aged seventy-eight years, widow of George Boulton. Mrs. Boulton was born in Ingersoll, Ont., and had been a resident of this city for seventeen years. She is mourned by a son, George Edward, and a daughter, Helen, at home; also a brother in California. She was a member of First United Church. The funeral will take place on Saturday morning at 10.30 from McCall Bros.' Funeral Home. Rev. W. G. Wilson, D.D., will conduct the service, after which interment will be made in the family plot in Royal Oak Burial Park.

SHAW—At St. Joseph's Hospital Wednesday evening, Donald Shaw, aged eighty-two years, of 1507 Chambers Street, passed away. Mr. Shaw was born in Ontario and had been a resident of this city for ten years, and for many years lived in Vancouver. He is mourned by his widow, one son, Charles J. Shaw, 1514 Brooke Street, and a sister, Mrs. J. Pollock, in Winnipeg. The funeral will take place on Monday afternoon from McCall Bros.' Funeral Home at 2 o'clock. Rev. T. H. McAllister will conduct the service, after which interment will be in Colwood Burial Park.

HOLLINGS—The remains of Victor George Hollings are reposing at Sands Mortuary, Limited, where funeral services will be conducted this afternoon at 2 o'clock. Rev. S. J. Wickens will officiate, and interment will be in Royal Oak Burial Park.

WILSON—The funeral of Mrs. Sarah G. Wilson will be held from Hayward's B.C. Funeral Chapel on Saturday at 2 p.m. Rev. Thomas Keyworth conducting the services, and interment will be made in Colwood Burial Park.

HAMILTON — Private funeral services for Mrs. Elizabeth Patricia Hamilton will take place in Hayward's B.C. Funeral Chapel this morning, and interment will be in the family plot in Royal Oak Burial Park. It is requested that no flowers be sent.

HISTORY REPEATS

KLAMATH FALLS, Ore., Feb. 17 (AP)—Herman Lee Hart, nineteen, was sentenced to three years in the penitentiary for theft of a gun from a Bonanza store. Three years ago he drew a reformatory sentence for stealing the same gun from the same store.

WORKED FOR WOMANKIND

Mrs. Cecilia Spofford, Pioneer Welfare Worker, Died This Morning

Mrs. Cecilia Spofford, a resident of Victoria since the late seventies, and for many years regarded as one of the most able women engaged in club and social welfare work in British Columbia, passed away early this morning at the Provincial Royal Jubilee Hospital, where she had been a patient since last Saturday. She was in her seventy-ninth year.

News of Mrs. Spofford's death will be received with widespread regret, particularly among women's organizations, on whose behalf, as president of the Provincial Council of Women, she had but recently gone to Vancouver to attend important committee meetings. This she had undertaken shortly after recovering from an illness that followed her husband's death shortly before Christmas. Although she threw herself with her old vigor into the study of various matters of administration and organization, her strength was not what it had been, and on her physician's advice she was brought back to Victoria last Saturday and taken direct to the hospital. Her condition rapidly became worse, and last Sunday she lapsed into unconsciousness, from which she did not recover.

OF U.E. STOCK

Born December 4, 1859, in Sydney, Nova Scotia, the late Mrs. Spofford came of Scottish and United Empire Loyalist stock, her father being Duncan McNaughton, a native Scotsman who came to Nova Scotia as a youth; and her mother belonging to an old United Empire Loyalist family of the same province.

The family moved to British Columbia in 1876, traveling via California, and making the trip north from San Francisco in the old side-wheeler Dakota. In her later years Mrs. Spofford enjoyed recalling the experience of journeying across the continent by train (the Union Pacific), at a time when there were no Pullmans, passengers carried their own bedding and food supplies, and the coaches were warmed by means of coal stoves. Of San Francisco, too, she retained vivid memories, Market Street at that time being but a plank affair.

Victoria was still little more than a pioneer settlement when the McNaughton family took up residence in a house on Superior Street, just behind the Parliament Buildings.

SCHOOL AND CHURCH

The children were early initiated into local church and school life. Mr. McNaughton, on the first Sunday after his arrival, taking his two daughters to worship in a church on what is now Pandora Avenue, at that time on the outskirts of the town; and a few days later registering them at the Girls' Central School, then under the principalship of the late Mr. Charles Hayward. Later they proceeded to the Victoria High School, of which Dr. Carey Pope was principal at the time.

Mrs. Spofford early displayed the keen intelligence and interest in current affairs which characterized her all through life. She decided to take up teaching, and became the first teacher in the West Saanich school, near Keating. Later she taught for a year in a school near Burgoyne Bay, Saltspring Island, at a time when conditions on the island were extremely primitive, such transportation as there was being ox-drawn sleds on the roughest of roads.

MARRIED IN 1883

In 1883 she married W. H. Spofford, with whom she shared fifty-four happy years. It will be recalled that they celebrated their golden wedding anniversary in the Winter of 1933, when a great number of their friends gathered at a big reception in the Empress Hotel to honor the occasion.

The intervening years had been crowded with activity, for although Mrs. Spofford was a great lover of her home she had a love for public service and a strong sense of responsibility toward her fellow beings, particularly toward women and children.

This expressed itself first in her church affiliations. She early associated herself with the Women's Union of the Baptist Church, of which communion she was a life-long member, regularly attending services at the First Baptist Church, and identifying herself with its missionary enterprises, both home and foreign. She was one of the pioneers of the Women's Christian Temperance Union, being among those who welcomed and campaigned with the late Frances Willard when she visited Victoria for the first time, and throughout her life remaining a wholehearted supporter of the movement.

She was also among the first members of the Women's Canadian Club in Victoria, the Young Women's Christian Association, and the Local Council of Women, organized in 1894. She was among the few women who ever attained the dignity of presidency of a Baptist convention, being given this office for the Baptist convention of British Columbia in 1929.

LOCAL COUNCIL WORK

Through the Local Council of Women her influence among women became far-reaching. Identified with this organization since its inception, she brought to its discussions a keen and penetrating power of analysis, a sane and balanced judgment, that were invaluable in connection with the consideration of legislation affecting women and children—a subject in which the council is especially interested. These qualities developed to an uncanny degree with the passing years, until Mrs. Spofford was recognized by council women all over the province as an outstanding authority on social legislation.

For years she had occupied the position of convener of the standing committee on legislation, and her reports on the subject were masterly treatises worthy of a legal mind. She was engaged in the study of certain related problems on which she wished to submit recommendations when she was seized with her last illness.

For four years prior to the annual meeting of the Local Council of Women, last February, Mrs. Spofford had held the office of president, during her regime revitalizing it with her energy and splendid organizing ability. A question to which she devoted special attention was the Mothers Pensions Act, improvements in which sprang largely from her study of the legislation and presentation of the case to the Local Council. At the last annual meeting of the Provincial Council of Women held in April, 1937, she was elected president, but, as already noted, never had an opportunity to preside at anything more than committee meetings, as owing to her husband's illness she could not even attend the quarterly meeting last November.

Since news of her serious illness became known, sympathetic inquiries have been received from many quarters, and one of the first to proffer a tribute after her passing last night was Dr. Olga Jardine, her successor as president of the Victoria Local Council of Women.

"It is difficult," said Dr. Jardine, "to express the sorrow we feel in the passing from us of a woman such as Mrs. Spofford, whose life work has meant so much to the women of British Columbia. Her tireless efforts on behalf of better conditions for women and children, entitle her to be called a real leader. Her active participation in the Local Council of Women, of which she was president for many years, has done much to make it a real force for progress. We shall greatly miss her helpful advice and her sane and balanced judgment. Hers has been a long life of worthwhile effort spent in working for the happiness of others. Personally I feel I have lost a very wise counsellor and friend."

In addition to a brother and sister, David McNaughton, of Saltspring Island, and Mrs. Florence Clyde, living in Victoria, Mrs. Spofford is survived by several nieces and nephews.

Court Is Used To Collect Tax For City Levy

HAVING reached an unexplained impasse with twenty-four of its citizens, Victoria City launched prosecutions in its police court yesterday against twenty-four young men for failure to pay poll taxes at $5 a head. Nineteen were fined $5 and $1 costs, each, and five others were remanded for hearing later. Faced with one defendant contesting the charge, a city poll tax collector said he had not seen the man before. The prosecutions were taken under a provincial statute.

IN NO RUSH TO CHOOSE LEADER

B.C. Conservative President Cautions Against Immediate Action by Party

NEW WESTMINSTER, Feb. 17 (CP).—John H. Morgan, president of the British Columbia Conservative Association, said today he did not think any immediate action would be taken by his association to choose a new party leader, succeeding Dr. Frank Patterson, who died in Vancouver a week ago.

Morgan said a party executive meeting would be held "as soon as possible," and decision would probably be reached there as to when a party convention to select a new leader would be held.

"I'm very anxious that the party take time out to stop, look and listen," Morgan said. "This business of choosing a leader is an important step that shouldn't be jumped at without due consideration."

GOING TO OTTAWA

The party president will go to Ottawa for the March 4 meeting of provincial party presidents, Members of Parliament and Senators, called by Rt. Hon. R. B. Bennett, Conservative national leader. He said the matter of selecting a successor to Dr. Patterson would probably be discussed there.

He said no decision had been reached concerning a candidate for the forthcoming by-election to fill the Dewdney seat made vacant by Dr. Patterson's death, but that the Conservative party would "certainly contest the seat—as is only natural."

BODY AND AUTO ARE RECOVERED

Ronald Cross Drowned When Car Plunged From Inner Harbor Wharf

Lying within ten feet of his submerged automobile, the body identified as that of Ronald Cross, 1140 Fort Street, thirty-year-old truck driver, was recovered from the bottom of the Inner Harbor by a diver yesterday morning. The coupe was brought to the surface at noon.

Mr. Cross was believed to have gone to his death when his automobile plunged from the inner wharf of the B.C. Coast Steamship Service sometime between 1 o'clock and 1:30 yesterday morning. Complete details of the tragedy may not be known until the coroner's inquest set for 10 o'clock Saturday morning.

SAW AUTO ON WHARF

At 1:15 o'clock yesterday morning, police were informed by Fred McDonald, 422 Superior Street, that he had seen an automobile drive onto the wharf and shortly after heard a splash. Constables searched the wharf edge and found marks of an automobile's tires and a piece of splintered wood at the water edge of a freight gangway.

Police located the position of the automobile in the water and John Denyer, Victoria Machinery Depot diver, was sent down, and the body brought to the surface and removed to the morgue. Depth of water where the car plunged in was given as thirty-five feet. It had overturned in descent.

CASHIER IS ROBBED

WINNIPEG, Feb. 17 (CP)—Miss Ann Hay, assistant cashier of McLeod's, Limited, farm machinery firm, was robbed today of $1,100 in cheques and $70 in cash. While she waited for a street car to take the money to a bank, a youth grabbed the bag she carried, wrenched it from her hands and fled.

RESOLUTIONS ARE DRAFTED BY UNIT

Army and Navy Veterans' Club Will Forward Suggestions to Dominion Command

Five resolutions, in the interests of the disabled veterans' movement, were drawn up and approved at the general meeting of the Army and Navy Veterans in Canada, held last evening. They will be forwarded to the Dominion command with a view to having them presented to the Federal Government.

Three other resolutions are being studied by a special committee, and will be sent to Ottawa at a later date.

Reports were presented of the annual meeting of the Provincial Command of the Army and Navy Veterans. The report of the local unit showed it to be in a good financial condition and making satisfactory progress.

A social evening will be held in the clubrooms, starting at 8 o'clock tonight, when the unit will be hosts to members of the Royal Antediluvian Order of Buffaloes, and will also officially welcome C. Butler, a member who recently returned to Victoria from Singapore.

The members were reminded of the cribbage tournaments held every Tuesday evening.

Will Hold Debate This Evening at Victoria College

A public debate between women's teams representing Victoria College and the University of Washington will take place this evening at 8 o'clock in Victoria College.

The subject of the debate is "Resolved that if Great Britain and the United States co-operate, they can keep out of war." Representing Victoria College will be Miss Ray Adamson, secretary of the Students' Council, and Miss Gladys Staverman, a member of the first year classes. The local debators will take the negative.

Ray's LTD
BAKERY • CANDY • DELICATESSEN • TOBACCO • VEGETABLES AND FRUIT
GROCERY • CHEESE AND BUTTER • FRESH MEATS • FISH AND POULTRY • TOILETRIES
734 FORT ST.

FRIDAY

FRESH MEATS

Rump Roasts, Sirloin Roasts, Steak Roasts 15c lb. ..... Sirloin Steak ..... Round Steak ..... Boneless Corned Beef

LEGS OF LAMB, lb. 25c
SHOULDERS OF LAMB, lb. 16c
LOINS OF LAMB, lb. 25c
ROLLED SHOULDERS, lb. 22c
PORK SHOULDERS, lb. 15c
PORK LOINS, lb. 25c
PORK LEGS, lb. 22c
PORK BUTTS, lb. 28c
Steak and Kidney Meat, Mutton Chops 2 lbs. 25c
Minced Round Steak, Beef Liver
LIVER, lb., HAMBURGER, lb., BEEF HEARTS, lb., BOILING BEEF, lb. 8c
PICKLED TONGUES, per lb. 15c
LEGS OF MUTTON, lb. 16c
SHOULDERS MUTTON, lb. 10c
LOINS OF MUTTON, lb. 12c
PICKLED PORK, per lb. 15c

PEARS 9c tin
PORK AND BEANS 3 tins 15c Limit 3
Red Plums 8c tin

BACON
AYRSHIRE BACON, per lb. 21c
SLICED SIDE BACON, per lb. 30c
SMOKED BACON SQUARES, per lb. 19c
SMOKED COTTAGE BUTTS, per lb. 24c

DELICATESSEN
BOLOGNA, per lb. 15c
COTTAGE CHEESE, per lb. 12c
PEANUT BUTTER, per lb. 11c
MINCE MEAT 2 lbs. 21c

OXYDOL RINSO CHIPSO 18c large pkt.
Robin Hood OATS 17c pkt. (Limit 1)
3 pkts. Jell-O and 1 pkt. CHOCOLATE PUDDING 19c
Pancake FLOUR 11c pkt.
Fry's COCOA 19c ½-lb. tin
Breakfast SYRUP 13c bot.

FISH DEPT.
WHITING FILLETS 2 lbs. 25c
DRESSED SOLES 2 lbs. 25c
SILVER HAKE FILLETS 2 lbs. 25c
FRESH OOLICHANS, per lb. 20c
EASTERN HADDIE, lb. 18c
SOOKE SHRIMPS, lb. 25c

FRUIT DEPT.
FAMILY SIZE ORANGES Per doz. 10c 3 doz. 29c
TEXAS GRAPEFRUIT 6 for 25c
RIPE BANANAS 3 lbs. 21c
SUNKIST LEMONS, per doz. 13c
ROME BEAUTY APPLES 6 lbs. 25c
LARGE HEAD LETTUCE 2 for 15c
FRESH No. 1 RHUBARB 2 lbs. 9c

COLUMBIA KETCHUP, tin; RIPE OLIVES, 22-in. tin; CHOW SAUCE, bottle; OLIVE OIL, 2-oz. bottle; WHITE VINEGAR, 16-oz. bottle; GREENGAGE PLUMS, tin; CRAWFORD PINEAPPLE, tin; SHOE POLISH, tin; TUNA FLAKES, ½'s, tin 9c
GREEN PEAS, tin; CUT GREEN BEANS, tin; PILCHARDS, 1½, tin; RED SALMON, tall tin; MOLASSES, tin; CAMPBELL'S SPAGHETTI, tin; BEST YET DOG FOOD, tin; TOMATO JUICE, 48-oz.; NABOB TOMATOES, 2's squat 8c
CLASSIC CLEANSER, tin; STEEL WOOL, pkt.; HORNE'S CUSTARD POWDER; TOMATO JUICE, 10½-oz. tin 5c
COFFEE, 1-lb. pkt.; SODA BISCUITS, 1-lb. packet; SPREADY CHEESE, ½-lb. pkt.; PEANUT BUTTER, 15-oz. jar 15c

Rogers' Syrup 2-lb. tin 12c
Butter First Grade 3 lbs. $1.09
Cheese Mild, lb. 19c; Medium, lb. 23c
Eggs Gr. A Large, doz. 27c; Gr. A Med., doz. 25c; Grade A Pullets, doz. 24c
Empress Climax Jams 4-lb. tin 33c

CHEST COLDS
Distressing symptoms relieved by rubbing on
VICKS VAPORUB
Now WHITE-STAINLESS

ADVANCE SPRING FASHIONS
Malleks
Ready-to-Wear and FURS
1218 DOUGLAS ST. E 1023

WESTINGHOUSE
CUSHIONED-ACTION
WASHERS
Priced From $84.50 — Easy Terms
McLENNAN, McFEELY & PRIOR LTD
1400 Government St. G 1111

3 SHADES TO CHOOSE FROM RUST, GREEN WALNUT, ONLY THREE SETS IN EACH COLOR
SAVE $26
On a Three-Piece CHESTERFIELD SUITE

Regular $145.00 For Only $119
A fortunate purchase enables us to make this offer. It is a modernized design with soft spring seat and back beautifully tailored and comfortable to the point of luxury.
New Style Mohair—Durable, Rich, Smart
Terms: $12.00 Cash $12.00 Monthly No Carrying Charges
STANDARD FURNITURE CO.
FURNITURE SPECIALISTS 737 YATES STREET

Try HOUSE of LORDS SCOTCH WHISKY You'll like it Better!
This advertisement is not published or displayed by the Liquor Control Board or by the Government of British Columbia.

ONLY at Tip Top—
WOOLENS Like These!

TTS138B
See Our First Showing of NEW PATTERNS.. NEW WEAVES.. NEW COLORS!
Only Tip Top's unusual buying facilities make it possible to offer these rich exclusive patterns and weaves—such as a high priced London or New York tailor would show you.
We've studied these fabrics, tested them, proved them—and we're satisfied that your money never before bought such downright quality and smartness at our low price.
Visit your Tip Top store now! Select your favorite fabric from the hundreds on display. Have Tip Top's master union craftsmen hand-cut and tailor it to your personal measurements.
$25.95
HAND-CUT AND TAILORED TO YOUR PERSONAL MEASUREMENTS
LADIES... You may also have your mannish suit or coat individually hand-cut and tailored to your personal measurements by Tip Top craftsmen.
TIP TOP TAILORS Limited
650 YATES STREET P. H. WINN, Manager

The Daily Colonist

Established 1858

The Colonist Printing and Publishing Company, Limited Liability

J. L. Tait, Managing Director

Subscription Rates by City Carrier:

Yearly	$12.00
Monthly	1.00

All subscriptions payable in advance. Mail subscribers are requested to make all remittances direct to The Daily Colonist.

Subscribers in ordering change of address should be particular to give both old and new addresses.

Subscription Rates by Mail:

To Canada, British Empire, United States and Mexico:

Yearly	$6.00
Half-Yearly	3.00
Quarterly	1.50

To All Other Countries:

Yearly	$18.00
Monthly	1.50

Friday, February 18, 1938

PRIVY COUNCIL APPEALS

The Federal Parliament is considering whether it will pass a measure putting an end to appeals to the Judicial Committee of the Imperial Privy Council. The Minister of Justice, Mr. Ernest Lapointe, is favorable to such a course being adopted. The whole question has arisen because certain decisions in London have been regarded with disfavor, as decisions of a law court invariably are by one side or other to the litigation, and as they will continue to be under any dispensation.

In Canada there is a certain sentiment against appeals to the Imperial Privy Council; on the other hand there is a considerable volume of judicial and legal, as well as public, opinion favorable to such appeals. The issue that arises is that of consulting the Provinces before an end is put to such appeals, for appeals are sent to London from Provincial Courts and the Provinces themselves are frequently engaged in such appeals. It must be remembered that the present agitation has grown out of judgments which preserved provincial rights under the British North America Act, rights which the Dominion Government sought to arrogate to itself. The tenor of the present discussion in the Federal House, therefore, is along the lines of a desire to shut off an avenue which hitherto has been a safeguard of provincial rights. In this connection The Montreal Gazette says:

"At the best, the Federal Parliament will not be observing the best rules of sportsmanship if it shuts off the avenues to these appeals merely or mainly because it has failed repeatedly to assume successfully one legislative authority after another in violation of what the provinces believed, and still believe, to be their constitutional rights. This continuance of appeals to the Privy Council in civil cases ought to be considered, if it is to be considered fairly, not in the light of a supposed Federal grievance against an external court, but in the light of the practical effect upon the provinces and their constitutional powers. It may be argued that the provinces are unlikely to suffer much in the long run, having regard to the fact that in so considerable a number of constitutional issues the findings of the Judicial Committee have merely confirmed judgments already given by the Supreme Court of Canada, but the provinces, we believe, will be loath to surrender any of their safeguards, and, as already stated, numerous occasions arise in which appeals go directly to London from the provinces. There is still one other point, namely, that in interpreting the British North America Act the Judicial Committee has been dealing with an Imperial statute."

MOTOR-DRIVING TESTS

This Province is to institute tests for those who have motoring licences, the object being the laudable one of making the highways safer. So far the nature of those tests in its entirety is unknown, but oral tests on highway and traffic signs are proposed as well as written tests on traffic rules and knowledge of the Motor Vehicle Act. In regard to the latter the assumption must be that the Provincial Government will adopt some means to make that Act better known, either by the distribution of copies of it among all drivers or else through education by advertising. What should be done is to publish, well in advance of the tests, what they will constitute.

Presumably there will be physical tests dealing, for one thing, with eyesight—for short-sightedness, for color blindness, for defects in vision, etc. There should also be tests as to ability to judge distance and to stop a car within certain limits. There is the question of the co-ordination of eye and action, which means the ability of anyone to act in the interests of safety in an emergency. Whether it will be possible to frame such general tests as will apply individually, and by that is meant making the individual—each of whom is differently constituted—safer on the roads, remains to be seen. The principle it is sought to enforce is an excellent one and would have unanimous approbation were it not for the new tax to be enforced. That is unnecessary, for the Provincial Government has all the machinery for making the tests without any extra expense. It simply means that, if only for one year, drivers will have to pay a double fee for their licences, which will be an imposition in the case of those who pass the tests successfully.

JUVENILE DELINQUENCY

There is no city on this continent that has not its share, and a growing share, of juvenile delinquency. What are the causes? Some of them have been dealt with by Mr. Owen Dawson, of Montreal, whose main interest in life is to guide youthful energies into wholesome channels. He says that in 1937 3,000 boys under the age of sixteen appeared before the Montreal Juvenile Court, charged with theft, incorrigibility, assault, housebreaking, damaging property, desertion from home, etc., and many of them were second, third and fourth offenders.

"Do you ever stop to think," asks Mr. Dawson, "of how the efforts of education are being nullified by some of the literature that is being continually thrust upon our boys and girls? Many of our news-stands are crowded with the worst type of magazines—cheap, degrading illustrated publications, many of which are educating our children in immorality, crime and the ways of the underworld and glorifying the records of notorious gangsters."

Mr. Dawson believes that such types of publication are the major causes of juvenile delinquency, and says: "I am amazed that our church and educational authorities do not rise up in their wrath and have them swept out of the country." Other causes alluded to by Mr. Dawson are poverty and under nourishment, poor housing conditions, lack of the necessities of life, the gang spirit and bad company. There is also the excessive use of tobacco among juveniles and an anti-social attitude. Another cause is the fact that so often the themes of motion pictures are violence, vice and sex. Apart from the film industry, publications dealing with violence, vice and sex are becoming increasingly popular, and Mr. Dawson says their numbers have approximately doubled in the last year or so. He speaks of what he knows, because scores of youngsters have confided in him how they have been influenced by these publications. His arraignment is a challenge to all institutions in the country, to all authorities, as well, who desire to make a cleaner life in the Dominion.

HIGH SPEED TRAINS

There are several high speed trains in the United Kingdom that have come to be well known in the past year because of their extraordinary performances. These include The Coronation, which makes the run from King's Cross station, London, to Edinburgh in six hours, averaging 65½ miles an hour for the 393 miles, a reduction of one and one-half hours in the schedule of previous trains. The Coronation Scot effected a saving of one hour in the run from Euston to Glasgow when its schedule was set at six and one-half hours for 401½ miles, an average speed of just under 61 miles an hour. Others that have gained recognition for fast service are The West Riding Limited, running from London to Halifax, Leeds and Bradford, and The East Anglian from London to Ipswich and Norwich.

In the publicity attendant on the introduction of these trains, little has been mentioned of other high-speed schedules in the United Kingdom. Railway companies, however, have not been content with several show trains, but have been further accelerating services generally. At the end of last year, according to Sir Josiah Stamp, chairman of the London, Midland & Scottish Railway, there were more than 100 trains in operation whose schedules called for start-to-stop speeds of 60 miles an hour and over. The companies have built up a vast network of mile-a-minute trains that serve a large part of the country as well as the largest cities.

The man slated to be the first President of Eire is Mr. Sean O'Kelly, a Dublin lawyer, who is said to be possessed of the charm, wit and elegance that make certain Irishmen good company anywhere. In manner and in appearance he is the antithesis of Mr. de Valera, the Prime Minister. The latter has been described as "as dour and gloomy a person as one might meet in a month's travel" . . . as one "whose smile on the rare occasion when it is permitted to appear suggests moonlight in a graveyard." On the other hand, Mr. O'Kelly's smile is the embodiment of geniality and his characteristics those most likeable in the Irish people.

In its process of educating the people, the Canadian Broadcasting Corporation evidently sees more value in the programme known as "Big Sister" than in tuning in to prominent British politicians talking on world events. The time of "London Calling" has been circumscribed so that an American advertising programme may be put on the air by C.B.C., and once a week "Big Sister" (a daily feature) replaces an informative talk of a character that has no parallel in radio broadcasts.

The exodus of citizens of Eire to Great Britain continues. There is a town in Lancashire where additional factories were recently established, and there was a veritable invasion of men from Ireland who found employment there. The natives of Eire do not go to Great Britain to obtain the more generous dole available for unemployed in the latter country—they go there to work, and they get work. Why they leave Eire has never been explained, even by Mr. de Valera.

A man endowed with great perfections, without good breeding, is like one who has his pockets full of gold, but always wants change for his ordinary occasions.—Steele.

The Weather

Meteorological Office, Victoria, B.C., at 7:00 p.m., February 17, 1938.

SYNOPSIS OF WEATHER CONDITIONS

Pressure remains quite low off the Queen Charlotte Islands and rain is becoming general on the Coast. It continues cold in the Far North and moderately cold over the Interior of British Columbia, and also in the Prairie Provinces.

PRECIPITATION AND TEMPERATURES

(Precipitation for twelve hours to 5:00 p.m.; temperatures for twenty-four hours.)

	Precipitation	Min.	Max.
Victoria	--	32	44
Nanaimo	--	28	42
Vancouver	--	30	46
Kamloops	--	0	22
Prince Rupert	.04	4*	20
Estevan Point	Trace	30	44
Prince Rupert	.06	34	42
Langara	.02	38	44
Atlin	.08	2*	2
Dawson	--	42*	24*
Seattle	--	34	48
Portland	--	38	44
San Francisco	--	44	54
Spokane	--	22	34
Los Angeles	--	50	62
Penticton	--	8	—
Kelowna	--	0	27
Grand Forks	--	10	24
Nelson	--	16	35
Kaslo	--	18	
Cranbrook	Trace	5*	26
Calgary	--	2	18
Edmonton	--	14*	10
Swift Current	--	20*	4
Moose Jaw	--	18*	4
Prince Albert	--	20*	4
Saskatoon	--	26*	4*
Qu'Appelle	--	22*	2
Winnipeg	--	2*	2
Wednesday—			
Toronto	--	23	34
Ottawa	--	0	20
Saint John	--	4*	22
Halifax	--	2	14

* Below zero.

THURSDAY

Minimum	32
Maximum	44
Average	38
Minimum on the grass	28

Weather, cloudy; sunshine, 18 mins.

5:00 P.M. WEATHER REPORTS

Victoria—Barometer, 29.94; wind, N., 12 miles; cloudy.

Vancouver—Barometer, 29.98; calm; cloudy.

Kamloops—Barometer, 30.18; calm; fair.

Prince George—Barometer, 29.96; wind, NW., 8 miles; snowing.

Prince Rupert—Barometer, 29.68; wind, S.T., 26 miles; raining.

Langara—Barometer, 29.54; wind, SE., 4 miles; cloudy.

Estevan Point—Barometer, 29.86; wind, SE., 14 miles; raining.

Tatoosh—Barometer, 29.92; wind, E., 10 miles; raining.

Portland—Barometer, 30.02; wind, E., 8 miles; cloudy.

Seattle—Barometer, 29.96; wind, SE., 10 miles; cloudy.

San Francisco—Barometer, 30.04; wind, S., 4 miles; cloudy.

Note and Comment

By Sandham Graves

It is a startling, significant fact that one-half of what is considered public business does not come to light until the time when anything can be done about it is long past. I refer to orders-in-council, the means through which a government places its actions on record. Parliament makes the law (or used to once), votes the money, and then is prorogued. It is left to the government of the day to say who actually will get the money, and as to how in detail it is to be spent. This is done by orders-in-council for the most part. The Press, in this province, has access to some orders-in-council after they have been signed by the Lieutenant-Governor; but the press does not see all of them. Indeed, it is doubtful if the Press sees more than half of the public business that is being done in the name of the people. Certainly the key orders are not always disclosed; and their contents may not come to light until perhaps a session of the Legislature suddenly turns in an answer to questions on the floor of the House. When you remember that an executive council, or cabinet, sits in camera, and that its members are under oath not to divulge what transpires there, save through the recognized spokesman of a government, you begin to appreciate just how far public business has gone into private chambers. Not a word of the foregoing is an argument for undue suspicion. On the contrary, most governments are only too anxious to talk about what they are doing, hope to do, or cannot do. At the same time, where there is no ground for suspicion, there is also no cause to withhold any of the orders-in-council from the Press. With some few, and perhaps necessary, exceptions, the actions of a government should be as open-faced as the top layer of an open crate of apples. If they are good actions, they will speak loudest for themselves. The practice in recent years, however, has been to mark some orders private, and others "for the Press." A leader of the Opposition has the technical right to see every order-in-council passed by an administration, but few leaders have availed themselves fully of this right. In days when executives have legislative authority to actually create new law between sessions, governments should disclose all their orders, even if only as an evidence of good faith.

* * *

If democracies are to continue as such, sooner or later their citizens will have to become aware of the state into which their laws have degenerated; will have to return, in short, to sound law. For provincial statutes, and not necessarily those confined to this province, that will mean a great house-cleaning. The principle of third-party collection of taxes will have to be either legalized, or abandoned, affecting the gasoline tax, the fuel oil tax, the 1 per cent income tax, the amusement tax, and quite a few other levies. Blank clauses in the law, under which parliament hands on to others the right to make, retroactively, a substantive part of that law, will have to be abandoned, if parliament is to retain its basic function, law-making. The right of an executive to change, say, a fishery tax between sessions will have to be abandoned, if parliament is to retain control of the granting of supply to the Crown, another basic function. Then the laws will have to be currycombed for some patent absurdities; clauses in statutes which block the right of a citizen to the courts; clauses which set up "an offence" with provincial penalties by way of fines and imprisonment, or even both; clauses to legalize matters which were not legal; and much more besides. As a starting point in the house-cleaning, parliaments should insist upon taking back the primary function of making law. Here in British Columbia parts of that function have been handed to an executive council, to an industrial relations board, to a naturopathic physicians' association, to a retail merchant association, to a hairdressers' association, and to quite a few other bodies, some of which have no relation with parliament at all. Citizens have a fundamental right of appeal to their courts; yet more than one statute professes to state that that right will now be removed. Let it be said right here that anomalies in the law have crept in most often through the anxiety of men to help their fellow men, or some section of society. Let it be added, however, that that is no excuse for whittling away the rights of a free parliament, and of a free people. The trouble has often been that parliaments did not really know their rights; but the courts do, and the courts are growing concerned about statute law that presumes too far. So, at least, I have been told.

* * *

Inside of legislatures the house-cleaning could continue with good effect. The practice of bringing down a major bill within twenty-four hours of the close of a session is growing; and it is bad practice. When that happens, the bill has to be rushed through all its stages in perhaps two sittings; without adequate opportunity for members to understand what it is all about. There are those of us who have seen a printed bill being amended by fountain pen at the eleventh hour, and becoming statute law of a province shortly afterwards. The first outcome of this haste is a flock of amending bills at the next session, and few sessions go by without forty or fifty amendments. A second outcome of haste is repentance, for that which is done in a hurry may continue long to plague even those who were in haste. A third outcome is a growing disrespect for some types of provincial law. A fourth outcome is a strain put upon the courts to sustain laws that will not stand upright on their own feet. When you remember that a law is designed to be a common-sense rule that will protect the people living under it, and all of them, you may gauge how far some provincial parliaments have strayed from the basic conception of legislation. However, even if parliaments may err, it is much better to keep the error in parliament where it may be detected, and corrected in time, than to hand on the law-making function indefinitely down the line to special-purpose bodies with no governing authority at all. Respect for the law is fundamental to freedom. There remains, however, a duty upon legislators to see that the laws they make are capable of earning and retaining that respect. Legislators will be most active in that duty when the people who elect them know their rights, and insist upon keeping them, unimpaired. Get your laws back into parliament; and get them rightside up. If you do not, some day you will be taking your law sight unseen over the radio daily from some person you do not know, and who never heard of you. It will be too late, then, to do anything about it!

The Observation Car

By THE EDITORIAL STAFF

Glancing Over Sport

Do you know that when the American Bowling Congress swings into action next month in Chicago, more than 25,000 tenpin maple smashers will be toppling the wood into the pits through the forty-seven-day tournament? Over $200,000 in prize money will be distributed the final day. A record entry of 4,953 five-men teams will go after the money in that event. . . . Bill Knickerbocker, last year with the St. Louis Browns and formerly with Cleveland, will be sporting a New York Yankee baseball uniform when the major league campaign opens this season. . . . An interesting basketball game takes place in Nanaimo tonight when the touring teams, House of David and Broadway Clowns, put on an exhibition. Indications point to a record crowd at the Up-Island gym. . . . Had a letter from Rex Carey, Victoria middleweight, who fought for Canada at the Empire Games the other day. Rex says he is having a swell time, the treatment was good and the weather excellent. . . . It would be a mighty good plan for basketball moguls to bring in a new ruling to do away with too much whistle-tooting. It spoils the game from the spectator's viewpoint.—J. D.

* * *

Cost of Government

With the estimates for the current year rolling out of the City Hall, we might drift back a few years and see just what the now rather antedated pile cost. $160,000 was expended for the present structure. It would undoubtedly cost a lot more today. . . . A few other statistics follow: The first Parliament Buildings cost $100,000; the present buildings were erected at a cost of $981,359.45. The erection of the Connaught wing later totalled practically as much again as the main structure.—W.I.F.

* * *

Buck on a Bus

Hopping on to a city-bound bus near the Saanich Fire Hall, a resident fastened a dollar bill to a parcel with an elastic band to serve as a visual reminder to pay a bill upon arrival at his destination. Much to his consternation, the money was missing when he walked away from the bus depot. Fortunately he possessed other funds to provide for a meal and a few glasses of suds at a Wharf Street veterans' club. When the club closed at 10:55 o'clock, the Saanich man walked back to the depot and boarded the same bus to return home. Half way to his destination he saw something green on the floor. Stooping down, he picked up the dollar bill he lost several hours previously. It had lain on the floor unnoticed for many trips.—G.B.

* * *

Beg Pardon, Mr. Pullins—

Dropped in on the Broadway Clowns during the rest interval Wednesday evening at the Victoria High School and chatted with the members of the touring New York basketball players. We found them really sociable and likeable fellows, and ready to chat freely of their record, something which they have every reason to be proud of. In seventy-six games, prior to Wednesday's battle with the Dominoes, the Clowns had lost but one game, and that at Ashton, Oregon. We asked Al Pullins what he thought of the Victoria Dominoes, and he told us he did not think the club had as much class as last year. But here's the rub: the Victoria Dominoes defeated the Broadway Clowns, 36-31 Wednesday evening, but last year the Dominoes went down to defeat twice at the hands of the New Yorkers. Pass the aspirin, please.—S.T.

SUNRISE AND SUNSET

FEBRUARY

Time of sunrise and sunset (Pacific standard time), at Victoria, B.C., for the month of February, 1938.

Date	Sunrise	Sunset	Date	Sunrise	Sunset
1	7:42	5:11	15	7:22	5:34
2	7:42	5:12	16	7:20	5:36
3	7:41	5:14	17	7:19	5:37
4	7:39	5:16	18	7:17	5:39
5	7:38	5:18	19	7:15	5:41
6	7:37	5:19	20	7:13	5:43
7	7:35	5:21	21	7:11	5:44
8	7:33	5:22	22	7:08	5:45
9	7:32	5:24	23	7:07	5:47
10	7:30	5:26	24	7:05	5:48
11	7:29	5:27	25	7:03	5:50
12	7:27	5:29	26	7:02	5:52
13	7:25	5:31	27	7:00	5:54
14	7:23	5:32	28	6:58	5:55

The Meteorological Observatory, Gonzales Heights, Victoria, B.C.

Smith—You should see the altar in our new church.

Gladys—Oh, Mr. Smith, this is so sudden.

Letters to the Editor

No letter to the editor will be inserted except over the proper signature and address of the writer. This rule admits of no exception. No letter should exceed 500 words in length.

SAANICH POLICE AFFAIRS

Sir,—It is with inexpressible regret that I read of the resignation of the present chief of Saanich police. In him the poor and oppressed have ever had a faithful friend and all people have realized the fullest measure of security during his very efficient regime.

I write as one of a large class of timid people, and in these troublesome times of rising crime it behoves the "powers that be" to assure us that same security and allow us to continue in the realization that no matter how arduous the task presented it will be performed with Chief Rankin's ability, assiduous promptness, meritorious attention to duty and general efficiency.

One wonders if one may place the same measure of confidence in his rather inexperienced successor, and my temerity forces me to admit that, in the event of molestation, my inclination, quite naturally, would be to call upon the man who has proven himself so worthy.

H. L. ANDREWS.

R.M.D. 4, Victoria, B.C., February 15, 1938.

SHALL WOMEN LEAD?

Sir,—Long ago, before the world was explored and when every traveler was an adventurer, tales were told of tribes who were led in peace and in war by Amazons. The press reports of the meeting of the Local Council of Women indicate that the time has come for women to take the lead in Victoria. Every fair-minded citizen will admit that the fearless resolutions which they passed would have been rejected with trembling by any organization of men in this city.

In its day of progress and growth, Victoria had a Board of Trade and other associations which helped to build up the community. For twenty years Victoria has been standing still, and the discussions and decisions of its leading citizens would have been more appropriate in gatherings round the village pump than in assemblies in council. The parochial outlook has been revealed in dealing with such questions as the abolition of salmon traps, the demand for a public utilities commission and the investigation of the price of bread.

The women of Victoria have now shown the kind of leadership which is beyond the feeble courage of the men. If those ladies can be persuaded to form a men's auxiliary of the Local Council of Women they can enlist the young fellows who are not yet conscious of shock whenever Mr. Pattullo, the Canadian Manufacturers' Association or the B.C. Electric Railway is mentioned in open meeting. Under the leadership of the women Victoria would grow, and with a return of its self-respect it would forget its great tourist trade ambition to become a little bit of Hawaii on the Pacific Coast.

R. P. MATHESON.

397 Constance Avenue, Esquimalt, B.C., February 15, 1938.

JAPANESE INFILTRATION

Sir,—I notice in your issue of last Friday's paper a second letter from Colonel Flick concerning the above. It is time that gentleman realized that party politics should not enter into this growing menace of Japanese infiltration (largely through illegal entry, as many believe), and that if serious danger thereby is to be averted people of all parties must unite to put a stop to it.

Captain Macintosh is a Conservative, Tom Reid, M.P., is a Liberal, and A. W. Neill, M.P., is nominally an Independent, but has strong Liberal leanings. All three take the same attitude on this question and they all know (the two latter especially from traveling in their ridings) that there has of late years been a tremendous growth of the Japanese population in this province, and that unless a stop is put to that growth it will not remain a white man's province, but one largely inhabited by Japanese.

The man who took the last Dominion census on Mayne Island informed me, two days ago, that he got the names of over twenty Japanese at one house on that island who were brought to him from little shacks close by.

A neighbor of mine on this island (Pender) whose business brings him in contact with many Japanese fishermen, also told me that some of these Japanese have expressed great contempt for the British Empire and said that it is dying. If their Government decided to hasten the end which they believe is coming and attempted to seize Australia and New Zealand, which countries doubtless they would much like to possess, it would take an army in this province to intern those potential alien enemies and their boats already here.

Colonel Flick makes a number of assertions, unsupported by any proof, and charges me with making untrue statements. Every statement I made is absolutely true. I did not say that Japanese tomato growers "have control over prices." I wrote that: "I have seen Japanese growers, week after week, bring crates of tomatoes (to this port) to ship when the prices they were receiving would only suffice to pay for empty crates and freight charges." That statement is true.

It is perfectly true that Mr. Richard Hall, of Mayne Island, was forced out of business by Japanese cutthroat competition, after he had put thousands of dollars of his own money (not Government money) into a large greenhouse and heating plant.

He never employed Japanese, but he had two expert Chinese helpers who carried on the business the several years that Mr. Hall was overseas fighting our battles. Only last Summer Mr. Hall wrote me a letter in which he said, "Something will have to be done to shut down on the Japanese."

If no new Japanese faces are to be seen on Mayne Island, how does it come about that the Japanese servant whom Colonel Flick employs cannot speak English and that recently another Japanese had to interpret for him when there was a misunderstanding between employer and employee?

In regard to rural schools, the trustees submit estimates to the ratepayers at the annual school meeting. They are passed and the secretary of the board sends them to the assessor and tax collector, who strikes a rate and collects the taxes. On Mayne Island, although there are more Japanese children attending school than white, the amount collected from Japanese taxpayers is only a mere fractional part of the total collected. How much extra is paid by them and to whom is it paid?

Colonel Flick seems to derive considerable amusement in deriding the idea of a brother of a Japanese admiral being on Mayne Island. He really does not know whether the report is true or not. The Japanese would not admit the fact if it was so. A near relative of a departed British admiral lives on Mayne Island, but in a few more generations, at their rate of increase, the Japanese will probably, as reported they state, own Mayne Island completely and there may be then several brothers of several Japanese admirals living on that fair island, even though there were no gallant British colonels, resident, to employ them.

Am sorry that this letter is rather long, but the exigency of the case is my excuse and seemed to demand it.

SPENCER PERCIVAL.

Port Washington, B.C., February 12, 1938.

Guest—Well, good night. I hope I haven't kept you up to late.

Host (yawning)—Not at all. We should have been getting up soon in any case.

PRIME RIBS AND WING T-BONES, lb. 15c
SIRLOIN, RUMPS, SIRLOIN TIPS, lb. 17c
PORTERHOUSE ROASTS, with the deep undercut, lb. 25c
TENDER ROASTING CHICKENS, all sizes, lb. 32c
TURKEYS, Grade A, 10 to 12 lbs., per lb. 30c
CASH AND CARRY AT CROSS' 4 STORES

Washable Gardening Gloves
Of Soft Peccary Suede. With Knitted Wristband. Good Wearing and Neat Fitting. Sizes for Ladies and Gentlemen. Pair 39c
THE "WAREHOUSE"
1420 Douglas Street 1110 Government Street 2 Pairs for 75c

SILK HOSIERY by PENMAN KAYSER and ALADDIN
75c and $1.00 Pair
DICK'S DRESS SHOPPE
1321 Douglas St. Phone G 7552

Cranleigh House School
FOR BOYS
The Oak Bay Day School. Preparatory and High.
C. V. MILTON
Cadboro Bay Road E 8214

JOSEPH ROSE
OPTOMETRIST
1013 GOVERNMENT STREET

CLEAN TEETH
Are essential to good looks and good health. Lyptodent Tooth Paste is a scientifically prepared dentrifice. It cleans and polishes the teeth and promotes Mouth Health. Satisfaction or money refunded by all Vancouver Drug Co. stores. Large tube 23c, Family size 39c.

CULBERTSON on CONTRACT

By Ely Culbertson

World's Champion Player and Greatest Card Analyst

"Dear Mr. Culbertson: Before you look at the hand enclosed I want to ward off your jelling me how crazy I was to reach the contract I did. As alibi for the psychic bid that turned out so fortunately for my team I must mention that the hand occurred in a team-of-four match in which I knew we were behind. This was a chance either to win or be defeated more decisively. As between these two alternatives I chose the former.

North, dealer.
Both sides vulnerable.

NORTH
♠ A 5
♥ K Q 10 8 5 3
♦ 9 8 6
♣ 4 3

WEST
♠ K J 6 4
♥ J 7 2
♦ K 4 3 2
♣ 8 5

EAST
♠ 10 8 7 3 2
♥ 9 6
♦ Q
♣ K 10 7 6 2

SOUTH
♠ Q 9
♥ A 4
♦ A J 10 7 5
♣ A Q J 9.

The bidding:

North	East	South	West
1 ♥	Pass	2 ♠	Pass
3 ♥	Pass	4 ♦	Pass
4 ♥	Pass	4 NT	Pass
5 ♥	Pass	5 NT	Pass
6 ♥	Pass	7 NT	Pass
Pass	Pass		

"West led the unbid suit, the eight of clubs. East played the king and I (declarer) the ace. Then I rattled off six heart tricks, discarding four diamonds from my own hand. East, greatly impressed by my original two spade response, virtually broke his neck to hang on to four spades and unguarded the club suit. I then cashed the queen and jack of clubs and the ace of diamonds. With one club left to play, this situation developed:

NORTH
♠ A 5
♦ 9

WEST
♠ K J
♦ K

EAST
♠ 10 8 7

SOUTH
♠ Q 9
♦ 9

"When I played the club nine West was squeezed. He had to keep the diamond king, hence dropped his spade jack. I let dummy's diamond go and led the nine of spades. West's king was smothered and my spade queen brought home the thirteenth beautiful trick. Even when the smoke of battle had cleared away and the opposition had paid off, they still were maintaining: 'Why, you ~~just couldn't make it.~~' And perhaps I might not have, except for my psychic bid of two spades which bewildered the defenders as to my true holding.

"J. H. L., Dayton, O."

Undoubtedly the psychic bid made matters easier for the declarer. If the club had not been opened, and, later, if East had not so accommodatingly discarded his clubs, only a double club finesse against the king and the ten could have brought about the same squeeze situation actually reached.

South is to be congratulated for his play, but at the same time I feel I should warn him to make the proper obeisance to Lady Luck. She certainly was nice to him in her placing of the outstanding honors.

TOMORROW'S HAND

North, dealer.
Both sides vulnerable.
Match point duplicate.

NORTH
♠ A K 10 8 4 3
♥ 9
♦ 9 7 5
♣ J 10 6

WEST
♠ Q J 2
♥ A J 6 5 2
♦ J 8 3
♣ 7 4

EAST
♠ 7 5
♥ 8 4 3
♦ K Q 10
♣ K Q 5 3 2

SOUTH
♠ 9 6
♥ K Q 10 7
♦ A 6 4 2
♣ A 9 8

Mr. Culbertson will discuss this hand in tomorrow's article.

FIFTY YEARS AGO TODAY

(From The Daily Colonist of February 18, 1888)

Plunged Into the Deep—A telegram received yesterday, from Seattle, brings the information that a locomotive passing along the trestle work on the Seattle & West Shore Railway, on Wednesday night, plunged into the harbor and sank to a depth of thirty feet. The engineer, so the telegram states, stuck to his post and was drowned.

Condensed Dispatches—There have been heavy snowstorms in West England, Scotland and Wales. Two trains are snowed up between Bath and Bristol . . . E. H. Bronson, M.P., head partner of the firm of Bronson, Weston & Co. at Ottawa, has bought a timber limit in California for $1,000,000 . . . Lieut.-Commander Newell, of the United States steamship Pinta, reports from Sitka, recently, the discovery of gold-bearing sand, known as black sand, in the western portion of Alaska . . . Joe, the colored porter of the Walnut Street Presbyterian Church, Louisville, has been discharged for fitting up the church tower as a poker room, and indulging with his friends in the game while the congregation was at worship.

Revival Meetings—Revival meetings have been held every evening this week in Wesley Church, Pandora Avenue. Fair audiences are in attendance at each meeting. The services are conducted by Revs. Starr and Wadman. The first few evenings there was but a small number present, but by good and faithful work, a deep interest has been created in the people, and of late the meetings have been gratifyingly large.

FINANCE - COMMERCE - MARKETS

Stocks Revive in Double Volume On Wall Street

NEW YORK, Feb. 17 (AP).—Stocks turned the tables on gloom forces in today's market and rallied fractions to three or more points.

The fact that the comeback was accomplished on more than double the volume of Wednesday did much to encourage recovery contingents.

With business news exhibiting little if any improvement, brokers attributed the day's happier performance mainly to more pronounced inflationary thinking and the revival of hopes Congress would act quickly to revise or repeal the undistributed profits and capital gains tax laws.

The list got off to a hesitant start, but soon picked up buying support for coppers, steels, mail orders, farm implements, rubbers and a wide assortment of specialties.

The advance was confronted with frequent profit-taking barriers, but these were hurdled without much damage.

Transfers amounted to 856,790 shares compared with 472,050 yesterday. It was the largest day's turnover since February 3. The Associated Press average of sixty stocks was up 1.1 at 44.7.

There were a few firm spots in the United States Government list, though declines had the edge at the close in a strong market today.

German and Polish Government loans met some pressure and those of Japan were mixed.

(H. A. Humber, Ltd.)
(All Fractions in Eighths)

	High	Low	Close
Air Reduction	50 6	50	50 4
Allied Chemicals	183	180	181
Allis Chalmers	44 7	43	41 8
Allied Stores	7 5	7 3	7 5
American Can	86 4	85	86 4
American Celanese	16	15 6	16
American For. Power	2 2	3 2	2 2
American L & Z	7 2	6 7	7 3
American Locomotive	21	19 4	20 3
American P & L	5	4 5	4 5
American Radiator	12 4	12 6	13 4
American Roll Mills	19 6	13	19 4
American Smelter	51	48 6	51
American T & T	138 4	135	136 1
American Tobacco	65 4		65 4
American Waterworks	9 3	8 6	9 2
Anaconda Copper	33 2	31 3	32 7
Atchison Railway	37	36	36 7
Atlantic Refining	22 1	21 4	22 1
B & O Railway	9 4	9 2	9 4
Baldwin Locomotive	9 3	9 1	9 3
Bendix Aviation	12 4	12 1	12 4
Beth. Steel	57 2	55	56 6
Boeing	28 7	27 7	28 2
Borden	17 6	17 4	17 6
Borg Warner	24 4	23 7	24 4
Briggs	23 4	22 4	23 4
Canada Dry	19 1	18 1	19
C P R	7	6 7	7
Caterpillar Traction	48 5	47	48 2
Case (J I)	94	91	94
Cerro de Pasco	40 4	40 2	40 2
C & O Railway	33 5	32 4	33 4
Chrysler	56 4	54 4	58
Columbia Gas	7 3	7	7 3
Commercial Credit	36 4	36 1	38 3
Commercial Solvent	8 2	8 1	8 2
Com & So.	1 5	1 4	1 4
Congoleum	23	22 4	22 4
Con Edison	21 6	20 5	21 6
Cont. Can	43	42 3	43
Cons. Oil	9 4	9 1	9 4
Cont Oil	20	29 1	20
Crown Zellerbach	10 1	9 4	10 1
Crucible Steel	26	34 4	26
Curtiss Wright	4 2		4 2
Curtiss Wright 'A'	16 2	16	16 2
Deere & Co.	22	21	23
Douglas Aircraft	39 5	36	39 4
DuPont	119 4	115	117 4
Eastman Kodak	154 2		154 2
El. Auto-Lite	18 6	18 2	18 2
El Power & Lite	9 7	9 3	9 7
Fairbanks Morse	28	27 6	28
Freeport Texas	27	26 3	26 3
General Foods	32 1	31 6	32 1
General Electric	40 1	38 7	39 7
General Motors	35 2	33 7	35 2
Goodyear	22 3	20 3	22 3
Granby Copper	5 2		5 2
Great Northern	24 4	23	23
Int. Harvester	65 4	63	65 4
Houston Oil	7 6	7 4	7 6
Howe Sound	49	48 6	49
Hudson Motors	8 2	6 2	8 3
Hupmobile Motors	1 2	1 1	1 1
Inspiration Copper	13 6	12 7	13 6
Int Nickel	50 2	48 7	50
Ind. Rayon	21 1	20 7	21 1
Int Tel	6 2	5 6	6
Ill. Central	10 6		10 6
Johns Manville	80	76	80
Kennecott Copper	38 2	36 1	38 1
Kresge	18	17 6	18
Lambert Co	11 6		11 6
L & M Tobacco	93 2	93	92
Ludium Steel	18	18 4	18
Loew's	49 7	47 6	49
Lorillard	15 6		15 6
Mack Truck	21	20 3	21
Matheson Alkali	23 4		23 4
Mex. Seaboard	23 3	22 2	22 7
Mon Chemical	86	84	86
Montgomery Ward	35 2	33 2	35 2
Motor Wheel	12		12
Nash Kelvinator	9 4		9 4
Nat Biscuit	19 1	19	19 1
Nat Dairy	14 2	14	14 2
Nat Distilleries	23 1	22 2	23
Nat. Power & Lite	6 4	6 2	6 4
New York Central	18	17 1	18
North American Co	18 4	17 8	18 4
Northern Pacific	12 3	11 8	12 3
North American Avia	8 7	8 6	8 7
Ohio Oil	13 1	13	13 1
Owen Ill Glass	37 8	36	37
Pac Gas & Elec	25 7		25 7
Packard	4 7	4 5	4 7
Paramount Pictures	10 3	10 2	10 3
Penn Railway	22 2	21 6	22 2
People's Gas	32		32
Phillips Pete	38 3	37 2	38 3
Pullman	31 6	31	31
Pure Oil	11 5		11 5
Radio	6 6	6 4	6 6
Remi Rand	14		14
Rep Iron Steel	17 7	17	17 7
[illegible]olds Tob	39 2		39 2
[illegible]way Stores	19 2	18 6	19 2
[illegible]ley	24 6	24 4	24 8
[illegible] Roebuck	61 4	59	61 4
[illegible] Union	15	14 3	15
Socony Vacuum	15 3	15 1	15 2
Southern Pacific	19 2	18	19
Southern Rly.	11 7	11 4	11 7
Sperry Corp	19 8	19 5	19 8
Stand. Brands, ex d.	8 2	8	8 1
Standard Gas	3 5		3 5
Standard Oil Cal	32 2	31 5	32 1
Standard Oil N J	50 2	49 4	50 2
Stewart Warner	9 4	9 2	9 4
Studebaker	5 6		5 6
Texas Corp	41 6	40 2	41 6
Texas Gulf	31 7	21 7	31 6
Timken	41		41
Trans American	10 6	10 4	10 4
Twen Century Fox	22	21 6	22
Union Carbide	71 6	72	74 5
Union Oil Cal	21	20 6	21
Union Pacific	78		76
United Aircraft	23 7	22 7	21 7
United Corp.	2 7	2 6	2 6
United Fruit	63	62	63
United Gas & Imp	10 2	10 1	10 2
U S Indus Alcohol	20 2	20	20 2
U S Realty	5 3	5	5 1
U S Rubber	31 6	23	31 8
U S Rubber pfd	67 2	61 2	67 2
U S Smelting	69	67	68
U S Steel	54	53 3	54 7
Vanadium	18 1	17 3	18 1
Warner Bros	8 1	6	6 1
West Air Brake	24 2	23 6	24 2
West Electric	97 4	94	96
Western Union	25	25	25
White Motor	11 1	10 5	11 1
Woolworth	42 7	42 1	42 7
Youngstown S & T	36 4	35	36 4
Zenith Radio	13 4	13 2	13 4

STOCKS ADVANCE IN BUSY TRADING

MONTREAL, Feb. 17 (CP).—On the Montreal Stock Exchange today advances ranging up to more than a point showed for some stocks at the close, with volume well above the previous session.

Constructions and metals led the recovery movement. Consolidated Smelting gained 1 1-4 to 60 1-4 and International Nickel climbed 1 1-2 at 50 with Noranda steady at 61. Steel of Canada common showed strength at 64 1-2, up 1 1-2, while the preferred registered an even broader gain at 60, up 2 3-4. Papers showed steadiness.

MONTREAL EXCHANGE

(Fidelity Securities, Ltd.)

	Close
Associated Breweries	12
Bathurst P & P	9
Bathurst P & P B Com	3
Bell Telephone	18[illegible]
Canada Car & Foundry Pfd	21
Canadian Pacific Railway	7
Textiles	70
Imperial Oil	18
Massey Harris	7
Massey-Harris Pfd	46
McColl Frontenac Pfd.	92
Montreal Power	30
Curb	
Consolidated Paper Co	3
Hiram Walkers Pfd	19

Bond Quotations

(Burns & Wainwright, Ltd.)

PROVINCIAL	Bid	Asked
Alberta 4 1957	50 00	52 00
Alberta 4 1956	50 75	53 75
Alberta 5 1955	53 00	54 00
Alberta 5 1947	51 50	58 00
Alberta 6 1947	60 50	63 50
British Columbia 4 1957	85 50	87 50
British Columbia 4 1953	91 00	93 50
British Columbia 5 1959	98 25	99 50
British Columbia 5 1945	100 50	102 00
British Columbia 6 1947	101 25	102 50
Manitoba 4 1957	78 75	79 25
Manitoba 4 1960	79 75	82 25
Manitoba 5 1958	87 75	90 25
Manitoba 6 1947	92 25	94 25
New Brunswick 3 1956	93 75	95 25
New Brunswick 4 1947	100 75	102 00
New Brunswick 4 1961	101 00	104 50
New Brunswick 5 1960	108 50	110 50
Nova Scotia 3 1958	91 75	96 25
Nova Scotia 3 1949	99 125	100 00
Nova Scotia 4 1953	107 25	108 75
Nova Scotia 5 1960	11[illegible] 00	118 [illegible]0
Ontario 3 1951	97 00	98 00
Ontario 3 1951	99 75	100 75
Ontario 4 1919	110 75	111 75
Ontario 5 1948	115 00	116 00
Ontario 4 1970	114 75	11[illegible] 25
Prince Ed Island 2 1945	98 50	100 00
Quebec 3 1951	98 00	97 00
Quebec 3 1952	97 875	98 75
Quebec 4 1958	10[illegible] 75	109 35
Saskatchewan 4 1954	63 75	86 25
Saskatchewan 4 1951	73 75	76 25
Saskatchewan 5 1858	69 75	72 25
Saskatchewan 5 1952	74 25	78 35
Saskatchewan 6 1952	76 75	79 25
MUNICIPAL		
Montreal 5% 1945	104 75	106 25
Quebec 5 1953	103 75	106 25
Toronto 5%. 1953	114 75	118 75
Vancouver 5 1969	84 75	88 25
Winnipeg 4% 1960	84 75	87 25

HEAVY HAULING
WE SPECIALIZE IN HANDLING BOATS MACHINERY SAFES, ETC.
ESTD. 1890 **HEANEY'S** CALL G 1194

FOREIGN EXCHANGE

NEW YORK, Feb. 17 (AP).—Quotations in cents:
France — Demand, 3.29¼; cables, 3.29¼.
Italy — Demand, 5.26½; cables, 5.26½.
Demand.
Belgium—17.02.
Germany—Free, 40.55; registered, 20.05; travel, 24.40.
Holland—56.10.
Norway—25.28.
Sweden—25.94.
Denmark—22.47.
Finland—2.22.
Switzerland—23.29.
Portugal—4.57.
Greece—92.
Poland—19.02.
Czechoslovakia—3.53.
Jugoslavia—2.26.
Austria—19.00.
Hungary—19.85.
Rumania—.75.
Argentina—23.56.
Brazil—Free, 5.95.
Tokio—29.07.
Shanghai—29.88.
Hongkong—31.53.
Mexico City—27.80.
Montreal—In New York, 100.06.
New York—In Montreal, 99.92.

STERLING EXCHANGE

NEW YORK, Feb. 17 (AP).—Quotations in dollars.
Demand, 5.03; cables, 5.02; sixty-day bills, 5.02.

WHEAT FUTURES RALLY AT CLOSE

WINNIPEG, Feb. 17 (CP).—Wheat futures again rallied from early losses to close higher on Winnipeg Grain Exchange today.

Values were 1 3-4 to 3-4 cent higher at the close, May, $1.27 3-4, July, $1.18 5-8 to $1.18 3-4, and October 98 3-8 cents.

Minor selling depressed prices more than a cent at the start. Higher stock and security market were bullish influences.

Liverpool rallied and closed 3-4 to 1 1-8d higher.

Buenos Aires was unchanged near the close. Chicago closed 1 to 1 3-8 cents higher.

Cash wheat trading was quiet with No 2 Northern 1 1-2 cents improved at 9 1-2 cents premium over the May future.

WINNIPEG GRAIN

(H. A. Humber, Ltd.)

Wheat	P C	Open	High	Low	Close
May	126	126	128	125	b127
July	117	117	118	118	118
Oct	97	97	98	96	a98
Oats					
May	48	48	49	48	48
July	45	45	46	45	45
Oct	40	b41			b41
Rye					
May	83	83	84	82	84
July	82	82	83	83	83
Barley					
May	64	64	65	64	65
July	59	59	59	59	59

Cash Grain

Wheat: 1 Hard, 143; 1 Northern, 143; 2 Northern, 137; 2 Northern, 121; No. 4, 113; No. 5, 99; No. 6, 90; Feed, 80; Track 140. Amber Durums No. 1, 94; No. 2, 90; No. 3, 86; No. 4, 85; Track, 94. A R W No. 1, 110; No. 2, 108; No. 3, 106. Garnet No. 1, 121; No. 2, 116.

Oats: 2 C W, 56; 3 C W, 48; Ex 1 Feed, 49; 1 Feed, 45; 2 Feed, 41; 3 Feed, 38; Track, 54.

Barley: 2 R O W, 86; 6 R O W, 66; 3 C W, 84; 4 C W, 62; 5 C W, 81; 6 C W, 80; Track, 68.

Rye: 1 C W, 82; 2 C W, 82; 3 C W, 79; Rejected No. 2, 75; 4 C W, 75; Track, 82.

Flax: 1 N W C, 172; 2 C W, 189; 2 C W, 148; 4 C W, 143; Track, 173.

CHICAGO GRAIN

(H. A. Humber, Ltd.)

Wheat	P C	Open	High	Low	Close
May	93	92	94	92	94
July	88	87	90	87	89
Sept	88	87	90	87	89
Corn					
May	59	58	61	58	60
July	60	60	62	59	61
Sept	61	61	63	61	62
Oats					
May	30	30	31	30	31
July	28	28	29	28	29
Sept	28	28	29	28	29
Rye					
May		75	76	74	75
July		69	70	69	70
Sept.		66	67	66	67

Stocks and Bonds

(A. E. AMES & CO., VICTORIA)

	Bid	Asked
Bell Telephone	183	184
Brazilian T L & P	10	10
B A Oil	20	20
B C Power A	31	31
Canada Cement	10	
Canada Cement Pfd	104	107
Canadian Pacific	6	7
Con Mining & Smelting	58	59
Fanny Farmer	21	21
Ford A	17	17
Gypsum Lime & Alab	8	7
Imperial Oil	18	18
Imperial Tobacco	14	14
International Nickel	49	49
International Petroleum	30	30
Kelvinator of Canada	13	14
McColl Frontenac	12	14
McColl Frontenac	12	13
Montreal Power Com	30	30
Shawinigan W & P	19	19
Bralorne	8 95	9 05
Dome	59	59
Lakeshore	57	57
Malartic	4 85	4 90
Noranda	60	61
Pioneer Gold	3 00	3 05
Premier	2 32	2 40
Sherritt Gordon	1 35	1 36
Teck-Hughes	5 50	
Ventures	8 00	8 30
Wright Hargreaves	8 05	8 10
Bank of Montreal	201	205
Royal Bank		177

New York Curb

(H. A. Humber, Ltd.)

	Bid	Asked
American Cyanamide B	24	24
American Gas & Electric	22	23
Associated Power & Light	1	1
American Super Power	0	0
Brazilian Traction	10	10
[illegible] Corp	2	3
Cities Service	1	1
Electric Bond & Share	7	7
Ford of Canada A	17	17
Ford of England Ltd		5
Hudson Bay Mining	24	25
Humble Oil	62	64
International Petroleum	29	30
Imperial Oil	18	18
Newmont Mining	57	59
Pioneer Gold	3	3
Standard Oil of Kentucky	17	17
American Aluminum	77	80
United Gas Co	4	4
United Power & Light A	2	2
Caribbean Syndicate	1	1
Niagara-Hudson Power	7	7
Distillers of England Ltd	24	2
Gulf Oils	41	41
Pantepec Oils	8	8
Canadian Marconi	1	1
Fisk Rubber	6	8
Creo Petroleums	24	21
Cord Corpn	1	1
Lakeshore Mines	56	57
Teck-Hughes	5	5
Hecla Mining	8	8
Wright-Hargreaves	8	8
Seal Lock	1	1
Premier Gold	3	2
Louisiana Land Exploration	8	9

DIVIDENDS DECLARED

Teck-Hughes Gold Mines, 10 cents, payable April 1 to shareholders of record March 10.

Canada Permanent Mortgage, 2 per cent, payable April 1 to shareholders of record March 15.

DAIRY PRODUCE

Quotations on egg prices are obtained daily from the Dominion egg inspector, William Haggar, 1002 Wharf Street.

To producer, delivered in Victoria:

Grade "A" large	.18
Grade "A" medium	.16
Grade "A" pullet	.15

Following are the city wholesale:

Grade "A" large	.23
Grade "A" medium	.21
Grade "A" pullet	.20
BUTTER	
Carton, lb.	.37
Prints, lb.	.36
Solids, Alberta, lb.	.35
CHEESE	
British Columbia, large	.20
Ontario mild, large	.20
Ontario, medium, large	.21
Ontario aged, large	.27

Dominion Bonds

(Burns & Wainwright, Ltd.)

			Bid	Asked
Dom. of Can.	1940	4	107 25	108 125
	1941	5	110 875	111 875
	1943	5	112 75	113 75
	1944	4	111 00	112 00
	1945	4	107 875	108 875
	1948	4	111 00	112 00
	1949	3	102 75	103 75
	1952	4	107 00	108 00
	1958	4	111 00	111 75
	1959	4	111 825	112 50
	1965	3	97 75	98 75
	1956	3	99 25	100 125
	Prep	3	87 25	88 12
	1949	3	101 875	102 875
	1957	3	100 75	101 25
	1967	3	96 00	97 00
DOMINION GUARANTEES				
Can. Nat. Rly	1951	4	114 25	115 25
	1958	4	114 875	115 875
	1957	4	114 125	115 125
	1955	4	117 25	118 25
July	1969	5	118 35	117 25
Oct	1969	5	119 25	120 25
	1970	5	119 25	120 25
	1954	5	118 25	119 00
	1953	3	97 00	98 00
	1944	3	103 00	104 00
	1950	3	97 825	98 50
Grand Trunk	1962	3	97 00	98 50
	1962	4	102 00	110 50
Can. Nor. Rly	1968	3	99 75	101 25

Montreal Produce

MONTREAL, Feb. 17 (CP).—Prices ruled steady today on Canadian Commodity Exchange.

Butter—Spot, Quebec grass, regraded, 34 5-8 to 34 7-8; Westerns (38 score), 34 1-4a. Quebec (38 score), 34 1-2a; Quebec grass buyers' inspection, 34 3-4a. Sales: 300 boxes Quebec grass, regraded, at 34 3-4.

Eggs—Ontario "A" large, 30a.

Butter—Futures, steady and unchanged; February, 34 5-8 to 34 7-8; March, 34 3-4 to 35; April, 34 5-8.

HEAVY TRADING IN TORONTO MART

TORONTO, Feb. 17 (CP).—The gold share index today shrank about a point while other groups held to the up side on the Toronto market. With aggregate turnover at 1,316,000 shares, trading was the heaviest of the year.

Senior golds dropped back. Dome and Lakeshore slipping 1 3-8 each. Teck-Hughes and Wright-Hargreaves also lost.

Walkers common and Distillers-Seagrams advanced 5-8 to 3-4 and the foods, steels and implements closed irregularly higher.

Trading was lighter than usual in the Turner Valley issues. Okalta moved in moderate volume on a 3 cent gain to 2.10 and Commonwealth Pete, Pacalta and Spy Hill were up narrowly.

MINING SECTION

(Fidelity Securities, Ltd.)

	Bid	Asked
Acme	09	10
Aldermac	.54	.55
Ajax	21	23
Bagamac	.20	24
Bankfield	77	80
Base Metals	.38	.39
Beattie	1 3[illegible]	1 40
Big Missouri	44	47
Bobjo	09	09
Bralorne	8 95	9 00
Buffalo Ankerite	17 00	17 25
C & E Corpn	2 83	2 85
Canadian Malartic	1 12	1 15
Cariboo	2 20	2 24
Castle Trethewey	62	70
Central Patricia	2 67	2 68
Chemical Research	30	45
Chibougamau	30	35
Coast Copper	3 40	3 75
Coniaurum		1 75
Dome	58 00	58 50
Falconbridge	6 15	6 25
Eldorado	2 40	2 42
God's Lake	.3	4
Granada		
Gunnar	98	99
Hardrock	1 72	1 74
Hollinger	13 75	13 87
Home Oil	1 2	1 27
Howey	20	21
Hudson Bay	25 25	28 00
Int. Nickel	49	49
Kirkland Lake	1 34	
Lake Shore	55 37	57 00
Leitch	1 03	1 04
Little Long Lac	5 10	5 4
Macassa	4 90	4 95
McIntyre	42	43 00
McKenzie Red Lake	93	99
McLeod Cockshutt	2 3	2 75
McVittie Graham	16	17
McWatters	48	48
Mining Corp	2 15	2 19
Moneta	2 30	2 33
Morris Kirkland	13	14
Nipissing	1 90	2 10
Noranda	60 75	61 00
O'Brien	4 25	4 30
Pamour	3 90	3 95
Powell Rouyn	2 37	2 38
Paymaster	68	67
Pend Oreille	2 00	2 05
Perron Gold	1 55	1 60
Pickle Crow	4 75	4 85
Pioneer	3 00	
Premier	2 35	2 37
Reid Authier	4	4
Reno	61	65
Royalite	44 00	
San Antonio	1 26	1 30
Sherritt-Gordon	1 49	1 50
Siscoe	2 83	2 89
Sladen Malartic	1 06	1 07
Stadacona	25	26
Sudbury Basin	3 20	3 30
Sullivan	1 00	1 03
Sylvanite	2 25	2 35
Teck-Hughes	5 45	5 50
Thompson Cadillac	30	31
Toburn	2 50	2 70
Uchi	1 55	1 57
Ventures	8 20	6 30
Waite Amulet	1 75	1 80
Wright-Hargreaves	8 00	8 05

INDUSTRIAL SECTION

(Fidelity Securities, Ltd.)

	Bid	Asked
B A Oils	20	20
B C Power A	31	32
B C Power B	4	5
Building Products	49	50
Bell Telephone	164	165
Brazilian Traction	10	10
Brewing Corpn		1 50
Brewers & Distillers	7	7
Canada Cement	10	10
Canada Car & Foundry	10	10
Canada Malting	34	34
Canadian Pacific	8	7
Cockshutt Plow	8	9
Cons Smelters	60	80
Consumers Gas	183	188
Distillers-Seagrams	15	15
Dominion Bridge	29	
Dominion Stores	7	7
Dominion Tar & Chemical	8	8
Ford A	17	17
General Steelwares	6	
Gypsum Lime	7	7
Hamilton Bridge	7	8
Hiram Walker	41	42
Imperial Oil	18	
International Petroleum	30	30
Imperial Tobacco	14	14
International Nickel	49	50
Industrial Alcohol A	3	3
Industrial Alcohol B	3	2
International Utilities A	7	8
International Utilities B	70	80
Lake of the Woods	12	15
Loblaw A	21	22
Loblaw B	20	20
Montreal Power	20	30
McColl-Frontenac	13	13
National Steel Car	36	36
National Breweries	39	40
Page Hersey	93	
Power Corporation	13	13
Shawinigan	19	19
Steel of Canada	84	84
Steel of Canada Pfd	52	
Weston	11	11
Winnipeg Electric	2	2
Banks		
Bank of Canada	59	60

London Stocks

LONDON, Feb. 17.—Selling pressure lessened somewhat in the stock market today. Buyers are holding off pending a clearer outlook on the European situation.

Courtaulds, Ltd., sold off sharply on the unfavorable trade outlook and the gilt-edged division was lower in the absence of support. Trans-Atlantic stocks were one of the firmest groups, with United States Steel gaining more than a point. Oils and rubbers remained quiet and foreign bonds held steady. Industrials were generally lower.

Closing: Brazilian, $10 1-8; International Nickel, $48 1-2; U.S. Steel, $53 1-8; Anglo-American of South Africa, 53s 9d; British-American Tobacco, 103s 9d; Vickers, Ltd., 21s 6d; Woolworth, 61s 7 1-2d.

Bonds: British 2 1-2 per cent Consols, £77 3-4; British 3 1-2 per cent War Loan, £103; British Funding 4s, 1960-90, £114 1-8.

SILVER MARKET

MONTREAL, Feb. 17 (CP).—Silver futures closed steady today, ten points off. No sales. Bids: February, 44.60; March, 44.40; May, 44.30; July, 44.10; September, 43.90.

NEW YORK, Feb. 17 (AP).—Bar silver, 44 3-4, unchanged.

BANK CLEARINGS

Victoria bank clearings for the week ending February 17 totaled $1,425,233; for the corresponding period last year $1,707,686.

Busy Trading Pushes Gold Prices Higher on Vancouver Exchange

VANCOUVER, Feb. 17 (CP).—Active buying pushed gold prices ahead on Vancouver Stock Exchange today in the busiest session of the year. Base metals were a few cents higher and oils quiet and little changed. Transactions totaled 249,850 shares.

Cariboo Gold Quartz advanced 13 cents at 2.13, Kootenay Belle 10 at 1.15 and Reno 6 at 62. Hedley Mascot with a turnover of over 12,000 shares added one cent at 1.35, Aztec was up 2 1-2 at 10, Dentonia 1 1-4 at 12 1-4 and Big Missouri firmed a fraction at 45. Ymir Yankee Girl was 3 cents higher at 28 1-2 and Bridge River Consolidated added 1 at 3.

Pioneer at 3.00 and Minto at 3 1-2 held unchanged, Premier was active but closed down five cents at 2.30 and Sheep Creek eased 1 at 1.16.

Nicola topped trading in the base metals as 40,500 shares changed hands and the issue closed fractionally higher at 7. Pend Oreille gained 8 at 2.50, Reeves Macdonald 4 at 42 and Lucky Jim 1-8 at 3 1-4.

In the oils Calgary & Edmonton was up 2 at 2.87, Vulcan 5 at 1.05 and Anglo-Canadian 1 at 1.29. Okalta dipped 2 at 2.08 and other leading stocks were unchanged.

VANCOUVER QUOTATIONS

(Boorman Investment Co., Ltd.)

Mines	Bid	Asked
B C Nickel		
Beaver Silver	95	98
Bralorne	8 [illegible]	9 [illegible]0
Bridge River Cons	.3	03
Bluebird		02
Cariboo Gold	2 13	2 [illegible]
Dentonia	12	12
Dunwell	07	07
Fairview Amalgamated	.01	06
George Copper	1	
Golconda	05	05
Goodbell	37	40
Gold Mountain	.03	.03
Grandview	.08	09
Hedley Mascot	1 35	1 36
Indian	.01	02
Island Mountain	78	.80
Kootenay Belle	1 15	1 17
Kootenay Florence	.01	02
Lakeview	01	.01
Lucky Jim	03	.03
MacSiccar	.01	
Meridian	.01	
Minto	.03	.04
Nicola	07	
Noble Five	.03	
Pend Oreille	2 03	2 10
Pilot Gold	01	02
Pioneer	2 00	2 10
Porter Idaho	03	.03
Premier	2 30	2 22
Premier Border	.01	.02
Quatsino Copper	.04	04
Quesnelle Quartz	08	09
Reeves Macdonald	92	96
Relief Arlington	.23	25
Reno	62	65
Reward	.05	05
Rufus Argenta	.01	02
Ruth Hope		03
Sally		06
Salmon Gold	06	07
Sheep Creek	1 16	1 17
Silbak Premier	2 10	2 20
Silvercrest		.04
Sunlock	.15	
Taylor Bridge	0	.05
Vidette	18	.18
Waverley	01	
Wellington	02	02
Wesko	07	.06
Whitewater	.06	
Ymir Yankee Girl	28	.30
Oils		
Anglo-Canadian	1 29	1 31
Associated	0	
Amalgamated	05	06
Anaconda	12	13
A P Consolidated		24
Baltac	0	
British Dominion		14
Brown	44	48
C & E Corporation	2 87	2 85
Calmont		39
Commonwealth	3	31
Crow's Nest		.05
Dalhousie	14	
Davies Pete	48	
East Crest	10	12
Freehold	08	06
Foundation	18	19
Highwood Sarcee	1	.17
Home Oil	1	1 29
Mad[illegible]	.01	08
McDougall Segur	22	23
M[illegible]	.08	
[illegible]	33	
Nor[illegible]	12	12
Okalta	2 0	2 10
Pacalta	12	
[illegible]	18	
[illegible]	18	17
United Oil	19	20
Vulcan	1 05	1 10
Westflank	17	18
Industrials		
Brewers & Distillers	7 2	8 00
Capital Estates	2 75	3 00
Coast Breweries	13 25	13 75

DUNCAN SCHOOL BUDGET PASSED

Estimates Approved Totaling $42,870—Increase Over Last Year

DUNCAN, Feb. 17.—At last night's meeting of the Duncan Consolidated School Board the estimates for the year were approved as follows: Ordinary expenditures, $42,870; estimated receipts, $16,692; leaving a balance of $26,180 to be raised by taxation. After deducting North Cowichan's share of transportation costs, the balance will be divided between the city of Duncan and North Cowichan taxpayers in the proportion of 293 to 363, to which North Cowichan must add one-half of the cost of transportation. These figures are considerably higher than those of last year, owing to the heavy increase in school attendance and the cost of interest and sinking funds for the newly erected school annex. Provision has been made for some increases in teachers' salaries in September, for increased nursing costs and added janitor service.

Extraordinary estimates of $2,045.72 were also approved, which will be divided city of Duncan $914, North Cowichan $1,131.72. These costs include alterations to buildings, equipment, bicycle sheds and contingencies.

A committee consisting of Trustees Chapman, Evans and Leeming was appointed to report at the next meeting on the feasibility of reopening Somenos School for the accommodation of receiving class and Grade II pupils in that area.

Corporation Bonds

(Burns & Wainwright, Ltd.)

PUBLIC UTILITIES	Bid	Asked
B C Telephone 5 Pfd.	107 50	109 50
B C Electric 6 Pfd	110 50	112 [illegible]0
C P R 3 1951	89 75	91 50
C N P 5 1953	102 75	104 50
Calgary Power 5 1960	97 00	99 00
Gatineau Power 5 1956	102 50	104 625
Showinigan 4 1961	98 75	100 [illegible]0
Montreal Power 3 1973	95 25	97 25
Western Power 5 1949	105 00	108 00
INDUSTRIALS		
Canada S S 5 1957	75 50	77 25
Canada Cement 4 1951	102 00	103 75
Famous Players 4 1951	96 75	98 50
McColl-Frontenac 6 1949	104 00	105 75
Massey-Harris 5 1947	97 00	98 75
Simpson's Ltd. 4 1951	95 00	96 75
GRAIN ISSUES		
Alberta Pacific 5 1948	72 00	76 00
Federal Grain 6 1949	84 00	87 00
Reliance Grain 4 1952	85 50	90 00
United Grain 5 1948	79 50	84 [illegible]0
Western Grain 6 1949	34 00	38 00

FOREIGN CURRENCIES COMPILED ON BASIS OF CANADIAN DOLLAR

MONTREAL, Feb. 17 (CP).—British and foreign exchange closed easier today. Nominal rates for large amounts:

Argentina, peso, .2658; Australia, pound, 4.0139; Austria, schilling, 1.1904; Bulgaria, lev, .0130; Denmark, krone, .2245; France, franc, .032899; Germany, reichsmark, .4052; Great Britain, pound, 5.0285; Holland, florin, .5607; Hungary, pengo, .1998; Norway, krone, .2527; Sweden, krona, .2592; Switzerland, franc, .2328.

MONTREAL, Feb. 17 (CP).—Traffic earnings of the Canadian Pacific Railway for the week ending February 14 were reported today at $2,284,000, a decrease of $3,000 compared with $2,287,000 for the corresponding week of 1937.

Foreign Bonds

(Burns & Wainwright, Ltd.)

	Bid	Asked
Australia 4 1956	100 75	102 00
Bolivia 7 1958	3 25	4 25
Chile 6 1961	17 375	18 125
French 7 1949	102 00	
German 4 1985	26 00	26 75
Italy 7 1951	77 75	80 00
Japan 6 1954	72 75	74 50
Norway 6 1944	106 125	107 50
Peru 6 1961	9 00	10 25
Sydney 5 19[illegible]	102 50	105 50
Uruguay 6 1960	44 375	46 00

Above prices in New York.

MORE HOWLERS

A few more "howlers" from Cecil Hunt's new book, "Further Howlers."

"The third region of the insect's body is the abdomen, in which the female carries the egg-laying department."

"A vacuum is nothing shut up in a box. They have a way of pumping out the air. Then all the air and everything else is shut out, naturally they are able to shut in nothing where the air was before."

"Shove-halfpenny has come back into favor again. It requires some skill and several pennies. It used to be played by the gentlemen of England, but now it isn't talked about much."

"'Twelfth Night' is one of Shakespeare's tragedies. It is the usual story of the man who wanted the wrong woman. It was the only thing they used to write about in those days. There were not so many other things to do then."

Orange Pekoe Blend
"SALADA" TEA

TO INTRODUCE NEW MEMBERS

Junior Chamber of Commerce Will Hold Dinner Meeting on Monday

Fifty new members of the Victoria Junior Chamber of Commerce will be introduced at a dinner meeting of the group in the Hudson's Bay Company's dining-room next Monday evening at 6:15 o'clock.

Logan Mayhew, who returned to the city recently, following a trip to the Antipodes, will be the guest speaker. He will recount some of his experiences and give his impressions of New Zealand and Australia.

George I. Warren, general secretary of the senior chamber, will give a short talk on the relation of the junior group to the senior Chamber of Commerce, and its place in the community.

An entertainment programme has also been arranged.

Capt. Norman Foster, secretary of the juniors, announced yesterday they now enjoy a larger membership than ever before in its history. The body boasts a membership of almost three times as many as last year, when fifty members were in good standing. In comparison with the population of other cities in the Dominion, Victoria now has one of the largest junior groups in Canada.

TO ATTEND CONVENTION

Leslie F. Osborne and Thomas E. Watkins, president and secretary respectively, of the provincial Junior Chamber of Commerce, and Capt. Foster, Ernest H. Harris, president of the local body, and Joe McAllister, official delegates, will attend the 1938 convention of the parent body in the Hotel Russell, New Westminster, on Saturday and Sunday.

The New Westminster Junior Board of Trade will be hosts to the gathering, which will open with an informal get-acquainted session at 8 o'clock Saturday morning. Six other sessions until 12 midnight will occupy the first day's meeting.

A golf tournament Sunday morning will be held at the Maple Ridge Club, and the parley will conclude with a luncheon at 12.30 noon.

LICENSED SANITONE CLEANER
New Method LAUNDRIES LIMITED

A. E. AMES & CO.
LIMITED
INVESTMENT SECURITIES
NEW YORK, MONTREAL — VANCOUVER, TORONTO, VICTORIA — WINNIPEG, LONDON, ENGLAND
301-315 Belmont House — Telephones E 4171-2-3

DOMINION BONDS
BOUGHT — SOLD — QUOTED
BURNS & WAINWRIGHT, LTD.
415-6-7 CENTRAL BUILDING — TELEPHONES: GARDEN 8157-8

STOCKS - BONDS - INSURANCE
Boorman Investment, Co., Ltd.
1121 GOVERNMENT STREET — G 4124

INSURANCE
FIRE — AUTOMOBILE — BURGLARY — ACCIDENT
PEMBERTON & SON, LTD.
625 FORT ST. Real Estate — Insurance — Bonds G 8124

OPPORTUNITY
For a Duplicator salesman on Vancouver Island. The Addressograph-Multigraph Company have just released a high-grade office duplicating machine in the low-price field, entirely automatic, which will faithfully reproduce in the highest quality hand and typewritten letters, drawings, sketches, office forms and photographs. The process and mediums used for reproduction permit the use of many grades of paper, including bonds.
Write: A. G. LOTHGREN, Manager, Addressograph-Multigraph Sales Co., 525 W. Georgia Street, Vancouver, B.C.

PROVINCE OF BRITISH COLUMBIA
INCOME TAX RETURNS
ARE NOW DUE TO BE FILED BY:
(1.) Every person in receipt of salary, wages, or investment income.
(2.) Employers, respecting salaries and wages paid to employees during the calendar year 1937.
These Returns are required to be filed not later than
FEBRUARY 28th, 1938
Taxpayers should obtain forms from any Provincial Government office or chartered bank in the Province.
An urgent request is made for these returns to be filed as much in advance of the final date as possible to enable the Department to give better service to taxpayers than can be provided during the rush of the last day.
Corporation, business, or professional income is required to be returned within three months after the end of the taxpayer's fiscal year.
C. B. PETERSON.
Victoria, B.C. — Commissioner of Income Tax.

612-16 Fort St. **KIRKHAM'S** PHONES Groceries - G 8131 Meats - - - G 8133 Fruit - - - E 8031

Daily Delivery Reliable Foods

Esquimalt, View Royal, Colquitz, Royal Oak, Cedar Hill and Inside-Points.

Fair Prices — Honest Weights and Descriptions

SERVICE AND DELIVERY		CASH AND CARRY	
PRIME GRAIN-FED BEEF		Lamb Shoulders, lb.	15c
Porterhouse Roasts, lb.	28c	Pork Shoulders, lb.	15c
Point Steaks, lb.	28c	Lamb Chops, lb.	25c
Wing Rib, lb.	20c	Pot Roasts, lb.	12c
Round Steak Roast, lb.	20c	Pork Sausage Meat, 2 lbs.	27c
Prime Ribs, rolled, lb.	20c	Pork Sausage, small, lb.	23c
Rump Roasts, lb.	20c	Beef Sausage, 2 lbs.	19c
Sirloin Tip Roasts, lb.	22c	Deep Sirloin Roast, lb.	19c
Brisket Beef, lb.	9c	Loin Pork, lb.	25c
Hams, whole or half, lb.	25c	Tenderized Picnic Shoulders, lb.	19c
Legs of Lamb, lb.	27c	Sliced Side Bacon, lb.	35c
Robin Hood Wafer Flake Oats, per pkt.	16c	Lifebuoy Soap, 3 bars	20c
Small Size Prunes, lb.	5c	Aylmer Tomato Soup, 3 tins	22c
Evaporated Pears, lb.	15c	Libby's Pork and Beans, 16-oz tin	7c
Holbrook's Custard Powder, 16-oz. pkt. for	23c	3 pkts. Assorted Jell-O, 1 pkt. Jell-O Chocolate Pudding, for	19c
Birks Pineapple, Cubes or Crushed, 2 tins	27c	Libby's Spaghetti and Cheese, 16-oz., 2 tins	17c
Economy Tea, lb.	45c	1 tin Toddy, 16-oz.; 1 tin Toddy, 8-oz. Both for	40c
Aylmer Orange Marmalade, 4-lb. tin for	42c	Empress Logan Jam, 4-lb. tin	42c
Kraft Canadian Cheese, ½-lb. pkt. for	17c	Fresh Rhubarb, 4 lbs.	19c
Sweet Oranges, doz. 18c; 3 doz.	50c	Sweet Oranges, med. size, 25 for	25c
Extra Fancy Eating Apples, 5 lbs.	25c		

For Fire and Automobile Insurance, Rentals and Real Estate Consult

ELSIE B. RICHARDS

Suite 7, Metropolitan Building, Opposite Postoffice

PHONE EMPIRE 7722

The Piper's Tune

By JOSEPH McCORD

CHAPTER XLV

As the days passed, Caradad found herself imbued with a contentment that she had not known for what seemed now a very long time. She was almost happy. Terry was engrossed in his business, but he called her nearly every day before noon and very frequently arranged to have lunch with her. If they did not dine together, Terry almost invariably came to the Rushmore later.

Although she never pressed him for details, he exhibited a growing desire to tell her about his business and prospects. Sometimes she owned a vague desire for an association less commercial in its aspect, but she was satisfied. Terry's friendship for her was very genuine; they were becoming excellent comrades.

In her straightforward dealings with herself, Caradad occasionally wondered how much of her present serenity was due to the fact that Gerta Greenway had passed from the picture, temporarily at least. Gerta had the faculty of disturbing her peace of mind. It was intangible, but there. There had been one letter from the vacationist, posted from Atlantic City. It was the pleasant "wish you were here" type of missive. Gerta was enjoying a much-needed rest, but looked forward to coming home. It was a difficult letter to acknowledge somehow. Dad omitted any mention of Terry and could not have told why. Unless it was because Terry never mentioned Gerta.

Nick Tankersley had run in to chat with Caradad several times. The date for the "rodeo" had been set. The object of one call was to ask the guest of honor if she had any particular friends she wished to invite. She had been hoping John Severance would be there, and it was perfectly easy to mention his name to Nick.

"Why, of course," he assured her. "I thought of him the first of all. I wanted somebody who would go into a corner with me and cry in our beer when we saw you and Terry adoring each other. I know I can count on old Sev, because he went for you in a big way the same as me. He'll be there, don't worry."

The last time Nick announced that he had engaged the ballroom of a downtown hotel for the event, "Easier to keep our crashers," he explained, "besides, Wilkes doesn't like horses in the house—very narrow-minded in some ways, Wilkes is. He cramps my style a lot. I've been trying to get up nerve enough to fire him for ten years—and can't."

Nick's party proved rather disappointing. There was little to indicate that anything more than a formal party was getting under way, nothing bizarre, no horses. The only visible attempt to create a Western atmosphere was the costuming of a large jazz orchestra. Each member wore an exaggerated cowboy costume and broad-brimmed hat. The growing number of guests included most of the people Caradad had met at Tankersley's earlier party. Only, this time, she was unquestionably the centre of attraction. This time Terry remained her constant attendant.

Tonight she was "Annie" to Nick Tankersley only. There were no ridiculous questions tonight about Indians and bears and cowboys. Miss Vardell was a personage. When the dancing started, she was Terry's partner, but not for long. Young men and old "cut in" with what she thought was unnecessary frequency and persistence.

And so sign whatever of Severance.

Nick, however, was omnipresent. He borrowed the hat of the gratified orchestra leader and assumed general charge of everything . . . leading the musicians, dancing with his women guests, supervising the brace of busy bartenders in a popular apartment off the ballroom, taking out time now and then to look up Caradad and make sure she was having a good time.

Not long before the supper hour Terry had claimed her for a partner. During the noisy demand for an encore Caradad heard a quiet voice over her shoulder, "May I present my respects? Sorry to be late."

"Oh, Mr. Severance! I was beginning to think you weren't coming. We're having such a beautiful time."

"So it would appear. How are you, Cantine?"

"Very well, thank you. Glad to see you." The two men shook hands. Caradad was quick to realize that Terry's voice carried a hint of formality, a restraint that was unnatural. She was quick to divine the reason. She also made a rapid mental comparison of the two. Very nearly of a size. And Severance looked well in evening clothes, too. He was not as handsome as Terry, she decided loyally. At the same time, she was forced to admit there was an indefinable air about him that Terry lacked. Terry was at his best in a gathering like this. Something made her know that Severance would maintain supremacy of manner and action anywhere—among wild animals, wild men. It must have taken a great many generations to produce him. And now she had an opportunity to speak to him alone, for someone claimed Terry's attention.

"I'm not much for dancing any more—not these modern contortions, I mean," Severance explained as the music started. "Mind sitting one out?"

"I'd be rather glad to rest a minute," Caradad told him fervently. "But I can't hide away, this time. And I'd like to. Really."

"I'm surprised." Severance offered her his arm and led her to a corner where he spied two vacant chairs in the shelter of an oasis of artificial palms in green tubs.

"I suppose you feel quite at home in this tropical scene," Caradad suggested with a smile.

(To Be Continued)

DODD'S KIDNEY PILLS

A TREATMENT FOR BACKACHE HEADACHE RHEUMATISM BLADDER TROUBLES

PHONE E. 4087 THE PROPRIETORS

Announcements

Miss Hanman (certificated specialist, London, Eng.). Superfluous hair and moles removed by electrolysis, the only remedy approved by the medical profession. Miss Hanman, who has had over twenty years' practical experience in this work, is prepared to guarantee an absolute cure, providing only that the necessary number of treatments are taken. Consultations are private and quite free of obligation. Call for booklet. Phone G 7642. 503 Sayward Building.

Reunion Saturday of 10th Brigade Artillery. The 10th Brigade Ammunition Column which left Victoria for overseas on February 18, 1916, under the command of the late Capt. C. W. Birch, will hold its annual dinner at Speedie's Cafe on Saturday next at 8 p.m. All members are urged to make an effort to attend.

St. Mary's Ladies' Guild—"Bring and Buy" Sale. Tuesday, February 22, St. Mary's Hall, 2:30 to 6 p.m. Musical programme. Afternoon tea, 15 cents.

Y.W.C.A. Current Affairs Group. 2:30 this afternoon. Speaker: Dr. W. J. Sipprell, "The Situation in the Far East."

Clearing 2,000 Surplus Books—Startling reductions. Hunter's Bookshop, 1216 Government.

Bray's Transfer, Ltd., new location, 721 Johnson St. Phone G 7823.

Solarium W.A. Linen Shower, Feb. 17-19. Baskets in stores

IS NEW HEAD OF SOLARIUM

Dr. J. D. Hunter, M.P.P., Elected President of Board At Meeting Yesterday

—Photograph by Cherer.

DR. J. D. HUNTER, M.P.P.

Dr. J. D. Hunter, M.P.P., was elected president of the Queen Alexandra Solarium board of directors at the first meeting of the new executive, held yesterday morning. He succeeds the acting president, Charles H. French, who had held the office since the resignation of J. W. Hudson last Autumn, owing to pressure of business duties.

Other officers were named as follows yesterday: Vice-president, Hugh Allan; honorary treasurer, E. W. McMullen.

Honorary officers remain as before, viz.: Honorary president, Hon. E. W. Hamber, Lieutenant-Governor; honorary vice-presidents, Mrs. E. W. Hamber, Mrs. W. C. Nichol, Hon. Dr. G. M. Weir and Hon. F. M. MacPherson.

Directors are as follows: Mrs. Curtis Sampson, Mrs. William Peden, Mrs. D. J. Mugford, C. H. French, Charles Williams, Dr. Richard Felton, Dr. J. D. Hunter, Dr. H. E. Young, E. W. McMullen, W. B. Lanigan, J. W. Hudson; Herbert Anscomb, M.P.P.; Col. F. A. Lindsay, Hugh Allan, S. J. Drake and Ald. J. A. Worthington.

Honorary solicitor, Alexis Martin; auditor, Reginald Genn.

In being elected honorary treasurer, Mr. McMullen succeeds Charles Williams, whose resignation was accepted after a tenure of office extending over eleven years. The board expressed deep appreciation of his services.

NEW MISSION TO BE OPENED HERE

Needy Men to Be Provided For—Request Clothing, Books and Furniture

Within the next few days the Open Door Mission will open at 550 Yates Street, on the ground floor of the old St. Francis Hotel. The purpose of the mission is to help needy men by providing them with social rooms and by serving as a centre for the distribution of clothing and other necessities, also to provide them with light lunches.

Thomas Daniel Jones, known as the "tramp" preacher, is the founder of the mission. For the past thirteen years, Mr. Jones has traveled to Brazil, Argentina, Panama and throughout the United States, where he has established several other missions. Two years ago he started one at Salem, Oregon. Victoria is the first city in Canada which he has visited in this manner.

The mission will be open each evening for religious meetings of an undenominational nature.

The mission will also serve as a clearing house where men in relief camps may obtain a supply of reading material, and clothing will be distributed to needy cases. Contributions of discarded clothing, shoes, furniture, magazines, books and other miscellaneous items are being requested by Mr. Jones.

That Body of Yours

(By James W. Barton, M.D.)

MOST CASES OF VARICOSE VEINS CAN BE CURED BY THE INJECTION METHOD

Perhaps you have varicose veins and have heard of, and actually seen, a number of cases which have been cured "without operation"; that is, the injection method which is now used in treating hemorrhoid (piles) and also a certain percentage of hernias or ruptures. As this means no loss of time from work, no anaesthetist, no stay of two or three weeks in hospital, you decide to try this method. You are just considering having your veins injected when you meet a friend or acquaintance who has undergone this injection method only to have varicose veins appear again on the legs. Naturally you hesitate about going to the expense (though it means no loss of time) of having your veins treated by this method.

Now it is true that varicose veins may appear after injection, but fortunately the surgeon is able to "test" the vein system of the individual before injecting the veins for, if the deep veins will not carry the blood without the help of the outer veins just below the skin, then there is no use injecting these outer varicosed veins, as more of the outer veins will have to take their place to help the inner veins to carry the blood upwards to the heart.

While the great majority of cases may not need to be tested before using the injection method, most surgeons will ask questions as to whether the leg has ever been swollen or if there has been any phlebitis—inflammation of the veins. In these cases what is known as the Perthes test is used before using this method. A bandage is tied around the leg which pushes the blood out of the outer or superficial veins and the patient walks about the room for a time, or, if the surgeon is busy, he goes for a walk and returns in a half hour to an hour. If there is pain, the ankle and foot swollen or any discoloration present, the case is not considered suitable for the injection method.

The point, then, is that this method, which sometimes includes tying off the large (saphenous) vein in the groin to prevent the return of varicose veins, has proven its worth in a great many cases of varicose veins and varicose ulcers.

DRASTIC PENALTIES PROPOSED IN HOUSE

Continued from Page 1

corporate many changes in the Criminal Code, some of them dealing with automobile traffic.

CONFLICT IN LEGISLATION

Meanwhile, the Department of Justice would give careful consideration to the terms of the Church bill, Mr. Lapointe said. He pointed to administrative difficulties because of provincial traffic laws which might conflict with Federal legislation.

The Minister agreed with members from all sections of the House that stringent methods must be adopted to stop the annual toll of lives and damage to property on the highways. Perhaps a conference with provincial officials might lead to uniform legislation of sufficient strength.

Rt. Hon. R. B. Bennett, Conservative Leader, urged use of the Criminal Code in attacking Canada's highway traffic problems.

Young children up to fifteen or sixteen were not strong enough to handle a car on the highway, Mr. Bennett said. To allow them to drive was carelessness on the part of those charged with responsibility.

LICENCE SUSPENSION

Licences were not suspended enough in Canada, continued Mr. Bennett. The law in this respect should be universal and not left to the provinces. In England, for instance, licences had been cancelled for life in extreme cases. The Criminal Code was an ideal means of making it a crime to endanger human life on the highways.

There should be drastic laws against drunken drivers, Mr. Bennett said, because of the relation of alcohol to accidents. A few penitentiary terms to drunken drivers would have a deterrent effect on others. Statistics showed that most accidents were caused by alcohol.

It was difficult to get jury convictions in manslaughter cases, Mr. Bennett said, but it should not be so difficult on charges of culpable negligence.

CONFISCATION SUGGESTED

To confiscate a car which had killed a man would impress people with the gravity of the crime and make it abundantly clear Canada was determined to stamp it out, said Mr. Bennett. It might also be a cheap way of equipping police forces with cars, he added with a smile.

Denton Massey (Cons., Toronto-Greenwood) said provinces granted drivers' permits, but he believed the fundamental reason for accidents was that drivers were not qualified. He suggested there might be national drivers' permits, because death on the highway was becoming a national problem. He suggested a national highway code, with application from one end of the country to the other.

RUGBY LINE-UPS

Line-ups for tomorrow's Rugby matches follow:

Oak Bay Wanderers (Senior)—Moore, Buckler, Acland, Colthurst, Stevens, Gornall, Thompson, Nixon, G. Murdoch, Grogan, Barber, B. Murdoch, Forbes, McConnan and Cook. Spare, Anderson.

Oak Bay Wanderers (Intermediates)—Palin, Pearce, M. Lay, Harmston, Langton, Turner, MacKay, Davies, Evans, Olsen, Davey, Corcoran, Page, Tyhurst and Williams. Spare, D. Lay. Players are asked to be at the clubhouse at 2 o'clock.

J.B.A.A.—Malr, Bray, Pettierew, F. Doheney, Ruttan, Simpson, Coller, Dalzell, Stipe, Halkett, Brown, Smith, Lancton and Ferguson. Spare, Russell.

Royal Commission Postpones Date of Hearings in B.C.

POSTPONED twice already, hearings of the Rowell Commission on Dominion-Provincial relations, will open in Victoria on March 16, Premier Pattullo was advised yesterday by that body. The British Columbia hearings will commence here, and are expected to occupy ten days. The British Columbia Government's brief is being prepared by Premier Pattullo, Hon. John Hart and Dr. W. A. Carrothers, for submission at the sittings.

City and District

Approve Grant—A grant of $10 to the Victoria branch of the British Columbia Society for the Prevention of Cruelty to Animals was approved by the Saanich Council last night.

Hearing Remanded—Charged on remand under the Government Liquor Act with supplying liquor to an interdict, George J. Demas was further remanded in the City Police Court yesterday for trial today.

Award Compensation—Four claims for compensation under the Sheep Protection Act were received by the Saanich Council. The claims totaled $75, and the council decided to award sums amounting to $27.50.

In Supreme Court—An undefended divorce action and one application in chambers were heard by Mr. Justice D. A. McDonald in Supreme Court yesterday. Several applications for naturalization are pending in County Court.

Reported Missing—Late last night Provincial Police were seeking William Latham, aged eighty-eight years, of Mill Bay. He was reported missing early yesterday evening and police believed he is suffering from loss of memory.

Motorists Fined—Motor cases in the City Police Court yesterday fell to two, a minimum for the week to date. One motorist was fined $15 upon conviction of failing to return immediately to the scene of a minor accident. Another paid $2.50 for parking a vehicle overtime downtown.

Cost Increases—Figures supplied by the City Relief Department show an increase in the number of unemployable persons cared for without assistance from either Government. Last month 267 family units with 101 dependents cost the city $4,094.78. In January, 1937, there were 164 unemployable family units with sixty-five dependents. Their cost was $2,436.20.

Drug Possession Charged—Hong Ko Wing and Wong Yee Kow, charged in the City Police Court yesterday with illegal possession of opium, denied the charge and were remanded on bail of $1,000 each for trial next Thursday. Sergeant N. E. Macfarlane, of the Royal Canadian Mounted Police, appeared for the prosecution, asking summary trial of the issue.

Cabinet Movements—Premier Pattullo and four members of his Cabinet were in the city yesterday, while four others were out of town, but said to be returning. Hon. Dr. G. M. Weir and Hon. G. S. Pearson were on the Mainland, and expected back towards the end of this week. Hon. John Hart and Hon. Gordon S. Wismer, K.C., in the East, are expected back next week.

Seeking Information—In acknowledging receipt of publicity folders about Victoria and the province in general, Harry A. Scott, Canadian Government Trade Commissioner at Shanghai, wrote to the Victoria and Island Publicity Bureau, asking for a further supply, as he said he was being continually approached for information of British Columbia by people who desire to retire here.

Health Report—The January report of Dr. Richard Felton, city medical health officer, showed there were twenty cases of chickenpox, one of measles, one of mumps, one of paratyphoid "B," one of rubella, three of scarlet fever, twenty-four of whooping cough and four cases of tuberculosis. There were seventy-two deaths and thirteen coroner's cases in Greater Victoria during the month.

Law Still Stands—Provision in the Government Liquor Act which makes it illegal for a registered hotel guest to share alcoholic beverages with a guest in his own hotel room was admitted yesterday by the Attorney-General's Department, after a police court interpretation here to that effect. On the other hand the law stands, without indication yet that amendments may be proposed at the next session.

B.C. Coal Output—January coal production in British Columbia amounted to 124,621 long tons, compared with 122,837 long tons in the corresponding month last year, provincial reports disclosed yesterday. Vancouver Island production was 71,143 tons, compared with 68,202 tons at a like date last year. With the exception of East Kootenay mines, British Columbia fields showed a slight gain during the month.

Water Conference—A joint conference will shortly be held between Gifford M. Irwin, city water commissioner, D. A. Macdonald, city comptroller and treasurer, and the municipal clerk and engineer of Oak Bay over water rates. A cheque has been received from Oak Bay in payment of water supplied during January. Since the cheque was made out on the basis of the old rate of 7.5 cents per thousand gallons, it was entered as paid on account of the amount due.

Court Action—In a letter received at the City Hall yesterday from Elliot, Maclean & Shandley, city counsel, the advice was given that P. R. Leighton should be allowed to proceed with his plan to commence an action in the Supreme Court for a declaration that a City Council resolution of January 31, fixing the price of water to Oak Bay at 12.08 cents per thousand gallons, was ultra vires. Mr. Leighton contends that the city is selling water to Oak Bay below its actual cost.

Hold Monthly Meeting—On Wednesday evening, the Garage and Motor Trades Association held its first monthly meeting at the R.O.A.B. Hall. Fred Elliott, business manager of the association from Vancouver, was the guest speaker and outlined the progress and activities of the Mainland body. There was a good attendance of local garage servicemen and several new members were admitted to the organization. Stanley Anfield presided.

Constructing Sidewalk—Councillor J. W. Howroyd informed the Saanich Council last night that the construction of a sidewalk on Shelbourne Street, between Ruby Road and Hunter's Store, was proceeding. The announcement was prompted by a communication from Coroner Dr. E. C. Hart, conveying the recommendation of the jury in a recent inquest that a sidewalk should be provided on this street. A request by St. Aidan's United Church for better lighting in the same street was referred to Councillor Howroyd.

NEW JUDGE IS DINNER GUEST

Bar Association Honors Mr. Justice O'Halloran of Appeal Court

Members of the Victoria Bar Association gathered at the Union Club last night at a complimentary dinner to Mr. Justice C. H. O'Halloran, recently appointed a member of the British Columbia Court of Appeal. About fifty were present, and A. D. Crease, president of the association, presided.

The speakers, three in number, extended congratulations to the judge on his appointment to the bench, reference being made to the importance of the position and the responsibilities it carried. The Victoria Association was particularly happy over the selection of one of its members for the high judicial duty.

The speakers were Henry C. Hall, K.C., police magistrate; E. V. Finland, M.P.P. for Esquimalt, and H. A. Maclean, K.C. Judge H. H. Shandley was also present.

Mr. Justice O'Halloran responded fittingly to the good wishes of the association and its members, and rounded out his formal reply with humorous anecdotes of bar and bench.

WILL HOLD SMOKING CONCERT TOMORROW

A smoking concert for members of the Elks Club and their friends will be held tomorrow evening in the Elks Hall at 8 o'clock.

The committee in charge has arranged a varied programme of entertainment and will include the following artists: Bert Lilley, humorous, F. Lavary, musical turn; Stanley James, comedy; F. Glendenning, tenor solo; L. Robinson, banjo solo; Frank Merryfield, magic; Tom Obee, comedy, and William Holmes and William Anderson, vocal duet. Percy C. Payne will act as chairman.

More for Your Present Radio on This New AUTOMATIC Phonola

Here is automatic tuning in its simplest and most accurate form with the Phonola Teledial. Just swing the dial once and there's the station you want, instantly, tuned perfectly. Don't fail to see this beautiful eight-tube, three-band console with ten-station automatic tuning.

$149.50 EASY TERMS

YOUR PRESENT RADIO MAKES THE DOWN PAYMENT

FLETCHER BROS.

1130 Douglas Street (Victoria) Ltd. Phone G 7148

GRAY LINE CABS

All New Cars - Low Rates

PHONE GARDEN 4151

INSURED CARRIERS CLASS "A" DRIVERS

SOCCER LINE-UPS

Line-ups of teams for tomorrow's football matches follow:

Victoria City—Rowe, McConnell, Morton, C. Robbins, G. Robbins, Moore, Cummins, Moore, Medler, Blakemore, Glancy, J. Robbins and Kelman.

Saanich Thistles—Hornsby, Essler, Carmichael, Duncan, McMillan, Williams, Leggett, A. Speller, Hope, McCaig, Alexander, M. Speller, Wallace, L. Speller, Waters and Armitage.

Esquimalt Meat Market (under 14)—Molloy, Brown, Macdonald, McAllister, Creed, Evans, A. Jenkins, E. Young, A. Young, Knowles, Hitchman, McLean, Merrick, Jenkins, Buxton and Newman. Players are asked to be at Central Park at 10:15.

Esquimalt Meat Market (under 16)—Lister, Stewart, Knowles, Bacon, Smith, Adams, Shubrook, Duncan, Clemence, McMuldrock, Tonkin, Wyatt, Douglas, Chass and Edison. Players are asked to be at Victoria West Park at 10:15.

Victoria West — T. Restell, J. Okell, Bell, Sage, Lorandini, R. Barnes, C. Restell, G. Barnes, R. Okell, Robinson, Watt, Morgan and Brown.

HEY! THAT MAN'S IN AGAIN!

"I'd hate to part with this colt now. You see, I haven't any children and——"

"How can you compare a colt with children? Children can go to college, carve out careers for themselves, but a colt—a horse could never become President."

"No, not a President. But a friend of mine had a colt once that grew up to be a mare."

The teacher was trying to impress upon her young pupils in the tenement district the importance of being original. She illustrated by saying: "Mickey, repeat these sentences in your own words: 'I see a cow. The cow is pretty. The cow can run'."

Mickey said: "Boy, lamp de cow. Ain't she a honey! An' I ast you, kin she take it on de lam?"

WOOD and COAL

BULK SAWDUST, per unit $3.50

60 Sacks $4.50

J. E. PAINTER & SONS

617 CORMORANT ST. PHONE G 3841

SALE — SPECIAL

Chesterfield Bed Lounge Suites

Large Chesterfield opens into full-size bed with spacious compartment for storing bed clothes, 1 large chair and 1 modern occasional chair. Sale, 3 pieces $79.50

CHAMPION'S, LTD.

717 FORT STREET

FUNERAL NOTICE

Members of Primrose Lodge 32, D.O.E., and sister lodges, are requested to attend the funeral of the late Sister Wilson at Hayward's Funeral Parlors, on Saturday, at 2 P.M.

MAKES ICE CREAM You'll like

WHETHER you make ice cream in an electric refrigerator or in a hand freezer—try making it with Carnation Milk. You'll find it even more tempting, richer and smoother—and more economical. Carnation is twice as rich as ordinary milk, every drop contains an equal share of cream, *all* the food value of the original whole milk is retained. It keeps well because it is sterilised.

These same virtues make it an ideal food for bottle-fed babies and for growing children. Carnation is unusually digestible, and is irradiated supplying extra "sunshine" vitamin D. *Carnation is the evaporated milk the Dionne Quintuplets use.*

Write for the gorgeously illustrated Carnation Cook Book. A host of ideas and recipes for 10c, coin or stamps. Address Carnation Company Limited, Abbott St., Vancouver.

IRRADIATED

Carnation Milk

A CANADIAN PRODUCT — "FROM CONTENTED COWS"

PERSONAL ITEMS and SOCIAL HAPPENINGS

Women's Council to Hold Its Meeting Next Week

The forty-fourth annual meeting of the Victoria Local Council of Women will be held next Wednesday and Thursday, at the Victoria Truth Centre, 720½ Fort Street. The agenda, issued yesterday, indicated that the three guest-speakers will be Miss Margaret Clay, city librarian, who will give an address on "The Library in Modern Education"; Mrs. V. S. MacLachlan, provincial organizer of women's institutes, who will speak on handicraft work carried out by her organization, and Mme. Sanderson-Mongin, who will review the recently-published book on Madame Curie.

Sessions will open each morning at 10 o'clock, and will continue through each afternoon, with adjournment at 12:30 each day for luncheon, and a short recess for tea. Dr. Olga Jardine, the president, will preside at the meetings.

Following is a synopsis of the agenda:

WEDNESDAY, 10 A.M.

Greetings from Mayor Andrew McGavin; appointment of returning officers and tellers; report of corresponding secretary, Mrs. Alfred Carmichael; report of treasurer, Mrs. I. Fleming; president's address, Dr. Olga Jardine; roll call, response; three-minute reports of affiliated societies; election of officers and conveners of standing committees; report on available vocational training for unemployed, Magistrate Henry Hall; reports of conveners of standing committees.

WEDNESDAY, 2 P.M.

Report of returning officer; introduction of new officers; roll call continued; round table discussion on public health, mental hygiene and child welfare.

3:00 P.M.—Address, "The Library in Modern Education," Miss Margaret Clay; musical selection; tea, convened by Mrs. Bertha Parsons; reports of standing committees.

THURSDAY, 10 A.M.

Reports of standing committees; resolution, Canadian Daughters' League No. 5; address, "Handicraft of the Women's Institutes, Mrs. V. S. MacLachlan; reports continued.

THURSDAY, 2 P.M.

Reports of standing committees (continued); vocal solo.

3:15 P.M. — Address, "Madame Curie," Madame Sanderson-Mongin; tea and social time; reports (continued); votes of thanks.

The Royal Family Returns to London

The royal family returned to London from Sandringham a few days ago, and this photograph was taken as the King and Queen and the two Princesses entered London in their limousine. Queen Elizabeth and Princess Margaret Rose and Princess Elizabeth are clearly seen, but King George is hidden by part of the car, and only his hand and hat are visible.

Flower Tones Are Popular

LONDON, Feb. 17.—At a recent fashion show given by the British Color Council, Chelsea bouquet colors were introduced for Spring and Summer. These hues have been gleaned from the brilliant blossoms at the famous Chelsea Flower Show and also from the charming costumes of the little eighteenth century china figures.

Flower tones are emphasized. There is a dahlia, a soft, bright mauve; iris blue, clear and brilliant; clematis, a dark, rich purple; liane, a deep, dark raisin color, good both in textiles and in suede for accessories. Marquise gold borrows the clear hue of a little china lady's panniers; Chelsea blue shows a hint of lavender, and young spruce is the pale, lime green seen in a china beau's waistcoat.

Darker lingerie is forecast. We shall wear nightgowns in rust and warm orange suzette and also in a pale tawny tiger gold, which is very effective. Misty figures of Degas ballet dancers, with billowy white skirts float across lingerie ninon, which is printed in soft shades of the new pinks and blues.

American buyers have purchased a good deal of Scotch alpaca, Shetland and cashmere in Clarges pink, a bright flame shade advocated for smart occasions.

Demonstration Given by Girls' Training Class

Work with electrical kitchen equipment has been part of the training included in the six-months' household training course sponsored by the Y.W.C.A. and the Provincial Government.

As a wind-up session, the members of the class met at the B. C. Electric Co. rooms on Wednesday afternoon, where a large gathering of guests watched the girls prepare an "oven" dinner, consisting of roast chicken, vegetables and a lemon souffle. While two "cooks" were preparing the dinner, two others made cream puffs and baking powder biscuits, and later in the afternoon tea was served, a dainty assortment of cakes and sandwiches having been prepared by the members of the class.

CONGRATULATES CLASS

Mrs. M. A. Foulds, the director, spoke a few words telling of the training and Miss Helen Kirkwood, general secretary of the Y.W.C.A., made a short speech, congratulating the class upon their good work and interest, commending the B.C. Electric for its part in the programme and wishing the pupils every possible success.

Attending the tea party were representatives of the Provincial Department of Labor, the board of the Y.W.C.A., the Victorian Order of Nurses and officials of the B. C. Electric Co.

The girls looked very smart in their uniforms, which had been made under the direction of Miss Ede, of the dressmaking class.

A new household training course class will start in March and registrations are being received at the Y.W.C.A.

Cocktail Gown Is Smartly Simple

BETTY GRABLE

WHO is seen here in an attractive cocktail gown of black crepe with a gold lame bodice. A crepe bolero is bordered in gold braid. The sleeves of both dress and bolero are short.

Corsetry Offers Careers to Girls

Corset designing in England is crying out for recruits, says an article in The Daily Telegraph and Morning Star, London. To the young girl just leaving school, corsetry as a career offers wide opportunities. It may be regarded as one of the "new" careers, and for this reason is not overcrowded. Indeed there is an urgent need today for the corsetiere. Women are demanding more and more the services of the expert to fit and advise them in selecting their foundations.

The article continues: "Corsetry may be approached from many angles. In the retail stores a girl may start immediately on leaving school. By regular stages she may advance steadily until she is capable of becoming a buyer at a substantial salary. Specialized training at a school of corsetry would, of course, enhance her chances of success. Buyers and staff managers frequently give their assistants permission to attend the various three-day sessions. On the wholesale side, that is, with the manufacturer, opportunities are many. The student could specialize in fitting, the most important part of the corsetiere's equipment, which enables her to become a visiting specialist to the retail store, salesmanship, for which technical knowledge is required; lecturing and demonstrating in which there is fine scope for the girl with histrionic ability. A good speaking voice, developed through some training in voice production and elocution, is indispensable. Demonstrations are for the most part held in the retail store, though in women's institutes and luncheon clubs there is increasing scope. The highest salaries in corsetry as a career are earned by corset designers.

"The university girl finds scope for her ability in research work in anatomy and marketing and in staff training. The trained nurse can come into corsetry on the surgical side.

"The corsetiere's is not a routine job. There is no standard scale of salaries or wages. Success and remuneration are dependent upon technical skill, personality and imagination."

THE ABSENT FRIEND

At a public dinner a man who was a long way down the table would insist on proposing a toast, and though he was not on the toast list, the chairman allowed him to proceed.

"My toast is that of 'Our Absent Friends,'" he said, "coupled with the name of the waiter who has not been near this end of the table all the evening."

Emmanuel Choir To Give Twilight Recital Sunday

At the First Baptist Church on Quadra Street, the fourth in the series of twilight recitals will be given on Sunday afternoon at 3 o'clock. The choir of Emmanuel Baptist Church, under the direction of H. C. Parfitt, with Miss W. Scowcroft at the organ, will give a programme of choral numbers, vocal solos, duets, trios, organ and cornet solos.

The programme will be as follows:

Choir: (a) "Turn Thy Face," (b) "Lord We Pray Thee."

Solo: "Had We but Hearkened," Alex Hall.

Solo: "Awake, Psaltery and Harp," Miss Catherine Dennison.

Choir: "O Gladsome Light."

Ladies' Trio: "Lift Thine Eyes" (Mendelssohn), Mrs. Harwood, Misses Lillian and Rosemai Parfitt.

Solo: "Lead, Kindly Light," Mrs. J. Oakman.

Organ Solo: Miss W. Scowcroft.

Choir: (a) "Hide Me Under the Shadow," (b) "A Hymn of the Homeland."

Cornet Solo: "O for the Wings of a Dove" (Mendelssohn), George H. E. Green.

Choir: "The Eyes of All Wait on Thee."

Solo: N. Maynard.

Ladies' Trio: "Prayer Perfect" (Stenson).

Choir: "Still With Thee."

Duet: "The Day Is Past and Over," Mr. and Mrs. J. Oakman.

THE MODERN ANANIAS

The prospective juror petitioned the court to be excused. "I owe a man £5 that I borrowed," he related, "and as he is leaving town today for some years I want to catch him before he goes and pay him the money."

"You are excused," announced the judge in a very cold voice, "I don't want anybody on the jury who can lie like you."

Clubs and Societies

Typographical W.A.

The twelfth annual banquet of the Woman's Auxiliary No. 65 to the local Typographical Union was held on Tuesday night at the home of Mrs. W. E. Skett, 1722 Lee Avenue. The tables were prettily decorated in the W.A. colors, the centrepiece being a cluster of blue and gold Spring flowers and tall yellow tapers in silver holders. The birthday cake was made by Mrs. F. H. Neelands and held the place of honor. It was lit by twelve candles. Mrs. Neelands, president, welcomed the guests and acted as chairman. After the toast to the King, Mrs. A. E. Johnson proposed the toast to the Woman's International Auxiliary, which was responded to by Mrs. P. J. Woodley. Mrs. J. F. Hough proposed the toast to the local Typographical Union, to which Mrs. W. R. Dunn replied. The toast to No. 65 was proposed by Mrs. A. C. Chislett and responded to by presented each officer with a dainty hand-made handkerchief and in turn she received a corsage bouquet. Bridge was enjoyed and first prize was won by Mrs. Arnold Johnson; second, Mrs. J. F. Hough, and consolation, Mrs. A. E. Johnson. Thanks to the hostess and the committee for an enjoyable evening and to The Colonist and Times for their usual courtesies brought the function to a close.

• • •

Memorial Meeting

Rev. A. E. Whitehouse was the speaker at the Frances Willard memorial meeting held under the convenership of Central W.C.T.U. on Wednesday afternoon at the Y.W.C.A. Mr. Whitehouse gave an exceptionally interesting address in which he said that "no organization can progress beyond its thought-content." He emphasized the importance of becoming well informed regarding the world situation, following trends in political thought. He spoke specifically of Communism, Fascism and Democracy and expressed the opinion that Democracy must keep high its standard lest it be overpowered by other forces. Two delightful solos were sung by Mrs. Ridgway, with Mrs. Frederick King as accompanist. The president, Mrs. M. C. Wilkinson, thanked the guest speaker and the artists. Tea was served by Mrs. David Fair, assisted by Mrs. Henry Webster, Mrs. J. W. McKean and Miss Harte. Among the guests were Mrs. George Guy, Vancouver Island W.M.S. Presbyterial president; Mrs. F. W. Laing, vice-president of the Provincial W.C.T.U.; Mrs. J. P. Hincks, provincial press superintendent, Mrs. John Hall, president of Rockland Park W.C.T.U., who read the Scripture lesson, and Mrs. Sanders, a member of the Regina W.C.T.U.

• • •

Fairfield W.M.S.

The Fairfield W.M.S. met yesterday afternoon in the social room of the church, a large number of members and visitors attending. Mrs. G. Gordon conducted the devotional period, assisted by Mesdames N. J. Crees, Dyson, Keefe and Wright, who read portions of Scripture bearing on the subject, "The Church in Action." Mrs. W. H. Yardley gave a resume of a chapter of the study book, "A New Church Faces a New World," dealing with medical mission work in Canada and mission centres abroad. Mrs. G. G. Green, the president, conducted the business session and called attention to the Presbyterial tea to be held at the Y.W.C.A. on March 2 and to the World Day of Prayer on March 4. Mrs. E. P. Siddall read the secretary's report, Mrs. D. J. Gould gave an account of the Presbyterial annual meeting. The financial allocation for this year will be 14 per cent more than last year. Tea was served by Mrs. Keefe's circle.

• • •

Purple Star Lodge

The Victoria Purple Star Lodge No. 104, L.O.B.A., held its regular business meeting on Wednesday night with Mrs. A. Edmonds presiding, assisted by Mrs. F. Harper. Plans were made for the birthday banquet to be held on March 2 at 8 p.m. under the convenership of Mrs. E. Doane, assisted by Mesdames F. Harper, O. Thomas and D. Phelps. Refreshments were served.

• • •

Army and Navy L.A.

The Ladies' Auxiliary to the Army and Navy Veterans held its monthly meeting on Tuesday evening when the election of officers took place. Mrs. S. Weeks was elected president and all the other officers retained their positions by acclamation. A court whist party was arranged for February 24 and a St. Patrick's tea for Wednesday, March 16.

• • •

Spiritualist Tea

The First Spiritualist Church will have a silver tea in the Sons of England Hall, 1216 Broad Street, this afternoon, from 2:30 until 5 o'clock, in aid of the church funds. The readers will be Rev. Flora A. Frampton and Mrs. T. Allan for the teacups, while Rev. W. L. Holder will give crystal readings. The hostesses will be Mrs. M. Campbell and Miss Elsie Campbell.

• • •

Dietetic Club

The regular monthly meeting of the Dietetic Club will be held in the Nurses' Home of the Royal Jubilee Hospital this evening at 8 o'clock. Those interested are cordially invited to attend.

• • •

St. John's W.A.

The St. John's W.A. will meet in the guild room on Tuesday afternoon at 2:30 o'clock.

Anglican Young People

ST. MARY'S

At St. Mary's A.Y.P.A. on Wednesday, several of the members gave short talks on special trips which they had experienced. Those taking part were: Nora Burke, "Canadian Rockies"; Lucille Mackay, "Moran State Park"; Jack Sutton, "Mount Rainier"; Charlie Smith, "A Tramp from Youbou to Nitinat Lake"; Norman Williams, "Travelling on a Cattle Train"; Philip Salmon, "A Trip to Alaska"; Dudley Keeler, "Washington and Oregon," and Ven. Archdeacon Nunns, "Ireland and Scotland." A short business meeting followed. Owing to the dance on Friday, February 25, there will be no meeting next Wednesday.

LANGFORD-COLWOOD

The regular meeting of the Langford-Colwood branch was held on Tuesday evening in the Legion Hall at Langford, with Kenneth Hincks in the chair. The members were invited to the rally to be held at St. Mark's Church, Victoria, on Sunday, February 27. A meeting of the executive and committees will be held next Tuesday evening at the home of the secretary, Miss Ethel Brown, at 8 o'clock. Mrs. W. E. Stevenson gave an interesting address on "The Spiritual Life."

ST. MARK'S

The regular meeting of St. Mark's Association was held on Wednesday evening. It was announced that a Synod service, to which all young people are invited, would be held on Tuesday at 8 p.m. in Christ Church Cathedral. On Wednesday at St. Andrew's Presbyterian Church, a meeting of special interest to young people will be held. Final preparations were made for the rally to be held on Sunday, February 27, at St. Mark's Church at 3 p.m. The next executive meeting will be held at the home of Mr. C. A. Bruce on Monday.

ST. JOHN'S, DUNCAN

Col. H. T. Logan, of the Fairbridge Farm School, was guest speaker at a meeting of St. John's branch, Duncan, Wednesday night, giving an interesting account of the life of Kingsley Fairbridge and the founding of the first Fairbridge School in Australia. During the business session which preceded the address, plans were discussed in connection with the pre-Lenten rally of A.Y.P.A. branches, which will be held in Victoria, February 27. Miss Florence Lamon presided at the business session and Miss Eileen Langlois was in charge during the devotional and social periods. There was a good attendance and guests included Mrs. G. A. Jarvis, Misses Muriel Jarvis, Elaine Prouse, Dorothy Holder, Betty Grantham and Messrs. Hugh Savage, Max Strang, Bill Wied and Otto Hanson. The evening closed with volley ball competitions.

Witty Kitty

By NINA WILCOX PUTNAM

Many a gathering that starts out as a bridge party turns out to be just another gang in the frontline trenches.

At the Hotels

DOMINION

Capt. W. Mounce, Nanaimo; W. Wiltshire, J. P. Clement, M. D. McPhee, R. E. Johnston, Vancouver; H. J. Head, Alberta; J. D. Mather, Vancouver; Mrs. L. F. Clark, Mrs. L. Oliver, Seattle; Miss M. Ketchum, Stewart; J. S. Waugh, Captain Quinn, Seattle; G. Redhead, Vancouver; Miss A. Houle, Prince Albert; E. Willwolth, Anchorage, Alaska; H. Murphy, Vancouver.

Grape Design Filet Cloth

by Mayfair

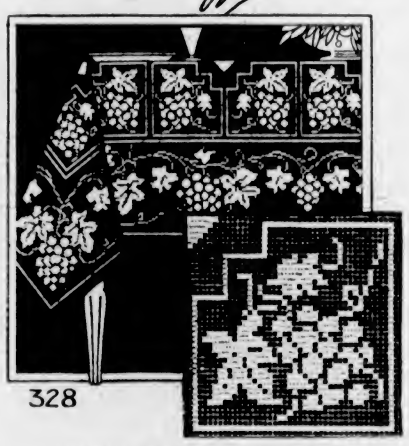

MAYFAIR NEEDLE-ART—DESIGN NO. 328

All the splendor and magnificence of a stately grape arbor is brought to the banquet or luncheon table by this easy-to-make filet cloth. You cannot imagine a more handsome design. The centre of the cloth is crocheted in squares, which are joined together. When the centre is finished, the border is made and crocheted to the completed centre section. The squares are so designed that the motif repeats itself correctly from angles—no right and wrong side and no up and down to the pattern. The border is most artistic—bunches of grapes and leaves being combined with slender tendrils to give grace and beauty.

The pattern includes easy-to-understand crocheting instructions without abbreviations, detail chart of design and stitches used.

Pattern Dept.,
Daily Colonist,
Victoria, B.C.

Please send me Pattern No. ..... size (if for garment) ..... for which I enclose 15 cents

Name .....

Address .....

Patterns Available by Mail Only

Y.P.S. News

CHURCH OF OUR LORD

The Church of Our Lord society held a successful Valentine social on Wednesday evening in the church hall. The chair was taken by the president, Mr. Frank Dunn, who called upon the rector, Rev. A. deB. Owen, to give a short talk. Rev. G. H. Scarrett and Mr. Laundy gave a few words of welcome to the parents. Song sheets were distributed and everyone joined in a sing-song. A programme followed which consisted of several selections played by the Hawaiian orchestra and Messrs. Redknap and Ash, accordion players; also solos by Messrs. Frank and Rodney Dunn, a short recitation by Mr. Douglas Smith, recitation by Mrs. Myers, and a one-act play by a few members of the young people. About eighty parents and young people were present. Refreshments were served.

CITY TEMPLE GROUP PARTY

The February group of the Victoria City Temple Birthday Club held a Valentine social on Wednesday. Those present took part in twelve games, which were supervised by Miss D. Gascoigne, Mr. N. Phillips and Mr. R. Holt. After the games a comic honeymoon trip was staged by Mr. R. Snider, Mrs. M. Jones, Mr. and Mrs. D. M. Lidstone, Mr. R. Holt, and Miss P. Findlay. During the evening Mrs. Dawson sang "I Love You Truly" and a popular march as an encore. Mrs. E. Prentice won the cake, which was in the form of a heart. Supper was served by the kitchen committee.

FREE MOTORCYCLE DELIVERY
Mac Farlane Drug Co.
CORNER DOUGLAS & JOHNSON STS. PHONE G1511
Save MONEY ON YOUR DRUG STORE NEEDS

Friday and Saturday Specials

REMEDIES
35c Analgesic Balm 23c
15c Peroxide Hydrogen 9c
65c Langdales Essence Cinnamon 49c
$1 Beef Iron and Wine 72c
50c Kaodol Antacid Powder at 39c
$1 Nyal's Nyalkaline 79c
60c Chase's Nerve Food 49c

HEALTH SALTS
85c Eno's Fruit Salt 79c
75c Giant Kruschen 69c
40c Soda Sulphate 28c
40c Soda Phosphate 28c
35c and 75c Alka Seltzer at 29c and 57c
$1.40 Sal Hepatica $1.15
50c English Fruit Salts 39c

NOSTROLINE
For head colds 50c

Halibut Liver Oil Capsules, 50's and 100's. Special price at 74c and $1.39
75c lb. Pure Cod Liver Oil, at 19c
1-lb. Jar Malt and Cod Liver Oil, finest quality 37c
$1 Syr Hypophosphites 74c

CRE-O-VIN
A combination of Cod Liver Extract with Hypophosphites and Creosote. $1 bottle. Special 74c

50c Heal-All Ointment, 34c
25c Mecca Ointment 18c

ARCH BRACES
For tired, aching feet and falling arches. No metal $1

ELASTIC HOSIERY
Anklets, Knee Caps, Leggings, Stockings. All sizes.
Body Belts, Supports, Trusses.
Private Fitting Room

SOAPS
10c Colgate Cashmere Bouquet 2 for 11c
10c Lifebuoy 3 for 21c
10c Applique 2 for 11c
10c French Castile Soap, at 3 for 21c
5c Lemon 3 for 11c
10c Lysol Soap 3 for 25c

FOR HAIR AND SCALP
$1 Pinaud's Eaude Quinine and 50c Pinaud's Shampoo. Both for 98c
35c Liquid Brilliantine 23c
60c Fitch Shampoo and 25c Scalp Massage Brush. Both for 59c
75c Dermol Hair Tonic 54c
10c Shampoo Powder. Special at 2 for 10c

DENTAL NEEDS
Prophylactic Brushes, 3 sizes, 25c, 35c and 50c
Prophylactic Plate Brushes at 50c
Listerine Paste, large 39c
Listerine Antiseptic, large size 79c
25c Mint Tooth Paste 18c
50c Dentu Creme 44c
40c Perborate Sodium 32c

SHAVING NEEDS
Electric Razors — Clip-Shave, Schick, Packard, $11.50 and $15.60
Rolls Razors $6.95 to $14.00
The New Gillette $1.00
Shaving Brushes 40c to $13.00
35c Williams Shaving Cream, 25c Blades and 50c Aqua Velva—$1.10 value for 73c

Keep your dog healthy with NuLife Powders, 2 months' treatment 50c

New Spring Dresses, $3.95, $6.95
A. K. LOVE
708 VIEW STREET

SEMI-ANNUAL
CLEARANCE
OF
FINE SHOES
MUNDAY'S
1203 DOUGLAS ST.

FEBRUARY HOME FURNITURE SALE
Home Furniture Co.
835 Fort St. (Above Blanshard) E 9021

They're New
and they're the style for Spring
Lapin Swaggers
$49.50
FOSTER'S
Fur Store, 753 Yates St.

SEE OUR AD
IN SATURDAY'S COLONIST
FOR WEEK-END VALUES
SAFEWAY and PIGGLY WIGGLY
7 STORES TO SERVE YOU

Only Disabled Soldiers Employed
WE WORK IN WOOD, WICKER AND METAL
Inquiries Invited — Estimates Are Furnished Free
The Red Cross Workshop
584-6 Johnson Street — Phone E 3513

FOR DELICIOUS BRAN MUFFINS Use QUAKER Natural BRAN
COSTS MUCH LESS!

Serve HEALTH Save MONEY...
with Canada's 1 HEALTH BREAKFAST!
Quick Quaker Oats are rich in Nature's Vitamin "B" to keep nerves, digestion and appetite in tip-top condition. Exclusively irradiated with a Sunshine Vitamin "D" for the growth of strong bones and healthy teeth.
1 Quaker Oats breakfast equals energy value of 2 eggs.
QUICK QUAKER OATS.
30 GENEROUS HEALTH BREAKFASTS IN EACH PACKAGE!

LISTEN IN —"Margot of Castlewood" and "Cabin at the Crossroads", Love, Romance, Music and Comedy —6 a.m. P.S.T., MONDAY to FRIDAY, NBC Red Network. KOMO

STARTS TODAY! (FRIDAY) FOR 3 DAYS ONLY

Seldom A SHOW AS BIG! SELDOM SUCH STARS!

ACTION-FILLED DRAMA . . . EVERY MOMENT A THRILL!

Produced Entirely in Victoria!

"What Price Vengeance?"

STARRING

★ WENDY BARRIE ★ LYLE TALBOT

MADE WITH THE CO-OPERATION OF THE B.C. PROVINCIAL POLICE AND THE VICTORIA CITY POLICE

AND! Sparkling, Merry . . . Tingling Music and Zippy Romance—Everything in Comedy!

Gene Raymond Ann Sothern

IN

"SHE'S GOT EVERYTHING"

WITH AN ALL-FUN CAST

VICTOR MOORE

HELEN BRODERICK

PARKYAKARKUS

BILLY GILBERT

SEE THE BANK ROBBERY IN CENTRE OF VICTORIA . . . PROVINCIAL POLICE IN THRILLING ACTION . . . BEAUTY SPOTS OF YOUR OWN CITY.

DOMINION

20c 12-1 Daily • Phone E 0914

CAPITOL

TODAY AND SATURDAY ONLY

Daily at 12 41, 3 29, 6 11, 8 59

ADVENTURE! ROMANCE! SPECTACLE!

Cecil B. DeMille's Production!

THE Fredric MARCH BUCCANEER

with FRANCISKA GAAL

Akim TAMIROFF • Margot GRAHAME • Walter BRENNAN

ADDED: CARTOON IN COLOR • SCENIC

MUSICAL NOVELTY • NEWS

COMING MONDAY! ★ JOAN CRAWFORD IN "MANNEQUIN" ★ SPENCER TRACY

15c Till 1

ATLAS

HIT No. 2

At 12 08 3 15, 6 22, 9 29

IN COLOR!

Robert Louis Stevenson's

"EBB TIDE"

With OSCAR HOMOLKA FRANCES FARMER RAY MILLAND

ANOTHER BRAND NEW HOPALONG CASSIDY HIT!

BILL BOYD

in

"Partners of the Plains"

ALSO CARTOON ATLAS NEWS

TODAY AND SATURDAY

CHILDREN 10c Any Time

OAK BAY

ADULTS 6 15-7 - - 15c 7 On - - 20c

"MARCH OF TIME"

A DAY WITH THE "DIONNE QUINTS"

Hear Them Talk for the First Time • DORIS NOLAN ★ JOHN BOLES

"AS GOOD AS MARRIED"

"PORKY'S DUCK HUNT"

Fri. From 6.30 P.M. Sat. Continuous From 2 P.M.—7-3, 15c; 3-5, 20c; 5 On, 25c

"DEAD END"—COMING MONDAY, TUESDAY and WEDNESDAY

'MOOSE' ROGIN OFF FOR HOME

Former Member of Dominoes Cage Team Leaves For Chatham, Ont.

Bill "Moose" Rogin, who quit the Dominoes basketball squad last Friday night with startling suddenness, said farewell to Victoria yesterday and boarded the midnight boat for Vancouver, en route to his home in Chatham, Ont. Yesterday afternoon he was given his official release by Manager Dave Nicol. Rogin steadfastly refused to state his reason for leaving the Dominoes. "Maybe I acted a little too hasty last week, for I hate to leave Victoria and all the friends I made during my short stay," commented Rogin.

The former Windsor basketball star, who set up a Canadian scoring record last season, said that he would most likely enter the University of Toronto next year to finish his studies. "If I decide to go to Varsity, I will play ball again, but on the other hand I will remain out of uniform and stick to refereeing. I expect to take in the world's fair in San Francisco next year and will visit Victoria on my way south to renew acquaintances," concluded Rogin.

BANDITS KILL NINE

MEXICO CITY, Feb. 17 (AP).—Nine persons, including two women, were killed and five were wounded in bandit raids and assaults in various parts of Mexico, reports reaching the capital said today.

PLAZA

NOW TILL SATURDAY

THRILL-THUNDERING DRAMA!

JACK HOLT Outlaws OF THE ORIENT

PLUS

A musical version of the record breaking stage comedy

"WHEN KNIGHTS WERE BOLD"

OSWALD CARTOON

1-9-1 15c 1-5 20c 5 On 25c

COLUMBIA

TODAY and SATURDAY

FIRST VICTORIA SHOWING

DICK FORAN

IN

'Prairie Thunder'

PLUS

ALAN BAXTER in

'IT COULD HAPPEN TO YOU'

Serial (Except Saturday Night) "DARKEST AFRICA"

EXTRA — CARTOON

10c Till 7 15c 7-9 on

At the Theatres

LYLE TALBOT IN VICTORIA PICTURE

"What Price Vengeance" Opens at Dominion Today With Wendy Barrie in Cast

Victoria's own motion picture production, "What Price Vengeance?" featuring Lyle Talbot and Wendy Barrie, will start today at the Dominion Theatre. Replete with fast action, many thrills and tender romance, the new feature is the best from the Willows' Studios to date.

Of special interest to local fans is the bank holdup, staged in front of the Public Library, familiar scenes in Beacon Hill Park and a fast chase through Oak Bay. The British Columbia Provincial Police took an active part and many faces of the local talent in the picture will be recognized.

PLAZA THEATRE Jack Raymond, the director of "When Knights Were Bold," now showing at the Plaza Theatre, has had a long and varied experience of filming both before and behind the camera. He began his film career as an actor as far back as 1910.

OAK BAY THEATRE In "As Good as Married," the film at the Oak Bay Theatre, John Boles portrays an architect who discovers that marriage cannot be blueprinted as easily as a bungalow for two. The home designer may excel with mortar and brick, but he's clay in the hands of his wife.

ATLAS THEATRE A story by Robert Louis Stevenson and Lloyd Osbourne becomes the first sea picture in Technicolor, "Ebb Tide," which is now showing at the Atlas Theatre. The cast is headed by Oscar Homolka, Frances Farmer, Ray Milland, Lloyd and Barry Fitzgerald.

CAPITOL THEATRE A colorful and romantic story of the notorious pirate Jean Lafitte, who joined forces with the United States during the War of 1812 and helped General Jackson win the Battle of New Orleans, is brought to the screen in "The Buccaneer," which is now showing at the Capitol Theatre.

COLUMBIA THEATRE In a knot-tying contest held on the "Prairie Thunder" set at Warner Bros., Olaf Borgson, a former sailor, tied more and better cowboy knots than any of the cowboy extras in the cast. He is seen with Dick Foran in "Prairie Thunder," which is now showing at the Columbia Theatre.

"What's the difference between a professional golfer and an amateur one?"

"Well, a professional can control his chin both during the game and afterward."

AMUSEMENTS

On the Screen

Atlas—Ray Milland in "Ebb Tide."

Capitol—"The Buccaneer," starring Fredric March.

Columbia — Dick Foran in "Prairie Thunder."

Dominion—"What Price Vengeance?" starring Lyle Talbot.

Oak Bay—John Boles in "As Good as Married."

Plaza—"When Knights Were Bold," starring Jack Buchanan.

Bridge Being Swept Out Shown in News Film at Dominion

THE terrific ice-jam that swept the famous Honeymoon Bridge down river at Niagara Falls forms the feature of The Colonist Universal Newsreel, now showing at the Dominion Theatre. The structure which linked Canada and the United States lies now a mass of twisted girders in the gorge below, threatening a further stoppage of the grinding ice cakes, and endangering property upstream.

Other Winter scenes include Munsing, Michigan, smothered under a blanket of fifteen feet of snow paralyzing traffic and communications. Fighting fire under Winter conditions proves a risky business for Marquette, Ont., where as sub-zero temperatures turn the water from their hose into an icy curtain over every wall. Other features include the twenty-six-day Roller Derby, new aviation developments, and new bob-sled records set at Lake Placid, New York.

Play-Off Games In Cage League

Bombers and Eight Aces will meet in the second of the two-out-of-three game series for the intermediate section crown in the Sunday School Basketball League tomorrow night in the Y.M.C.A. gymnasium in the feature tussle on the programme. The Aces won the opening game of the series this week. Lake Hill will face First United in the junior play-off in the second game and in the opener, Klausners tackle the Chinese Students. The first match is set for 7 o'clock.

LIBERAL NOMINATED

EDMONTON, Feb. 17 (CP).—R. C. Marshall was chosen here tonight as Liberal candidate for the Edmonton East Federal by-election March 21 to fill a vacancy caused by the death of Dr. W. S. Hall.

PERSONAL ITEMS and SOCIAL HAPPENINGS

Busy Season Planned for Debutantes

By MOLLIE McGEE
(Canadian Press Correspondent)

LONDON, Feb. 17.—The list of London debutantes for the season starting in April is complete. There is no nonsense over here as to who are debs. Any young woman who deserves the name is presented by a close relative to Their Majesties. The Lord Chamberlain closes his list of presentees for the two May courts on the first day of each year.

Introduction of the new members of society to the more general public takes place May 9, when debutantes bring in the cake at Queen Charlotte's Birth Night Ball. This dance, celebrating the birthday of a queen of 150 years ago, is one of the highlights of the season for the debs, who are mostly around seventeen or eighteen. They form a procession dressed in simplest white, with uniform flower wreaths in their hair, and accompany a gigantic cake decked with a candle for every year since Queen Charlotte was born as it is carried to the guest of honor to be cut. This year the patroness is to be the Duchess of Gloucester, and there is also to be a procession of debs carrying torches, other groups dancing minuets.

The proceeds of the whole affair are devoted to the Queen Charlotte Hospital, one of the foremost maternity centres in the world.

The best debutante dances will probably be given for Miss Elizabeth Leveson-Gower, niece of the Duke of Sutherland, who will become the Countess of Sutherland in her own right on the present Duke's death, and Miss Clarissa Churchill, daughter of Lady Gwendoline Churchill and niece of Winston Churchill.

One of the prettiest buds of the season will be Miss Anne Paget, youngest sister of the Paget twins and junior member of the great Paget connection.

SCHOOLED ON CONTINENT

Many of the debutantes are still at finishing schools on the Continent. Bavaria is the most popular location for such schools at the moment (and for the past several years). Two such establishments run by Countess Montgelas and Countess Harrach in Munich are patronized by British families, though they have rivals in Vienna, Rome and Paris.

At all the schools, elegance in grooming is taught, as well as the arts, though strangely enough the most popular pastime for young women about to enter London society is politics.

Many London debutantes are training in public speaking. A debating club known as "Eight-Thirty," started by daughters of prominent politicians, is meeting with great success. There are nearly 150 members, all well-known in society. They gather once a month in a private home, listen to speakers, then discuss politics and international affairs. Youth and an invitation from a member are the only qualifications demanded.

Miss Clarissa Churchill is one of the most active members, and others include Miss Margaret Carey Evans, eldest daughter of Sir Thomas and Lady Carey Evans and granddaughter of Lloyd George; Miss Mary Asquith and Princess Priscilla Bibesco, granddaughters of the famous Premier.

CURTSEY CLASSES

Just before the season starts, public speaking or politics will be set aside and debutantes will attend curtsey classes. Though it lasts only a moment, the obeisance to the King and Queen is the London debutantes' formal introduction to society and must be done gracefully.

For young Canadians in London, the first gay party of the year was given January 8 by the Canadian Women's Club. It took the form of a tea dance in the British Columbia fir-paneled room of the Royal Empire Society. Several hundred young visitors from the Dominion were present, among them students at art schools, medical schools, universities and music conservatories. Lady Bessborough, president of the club, received the guests, assisted by Lady Donegal. Madame George Vanier and members of the active committee.

WOMEN'S INSTITUTES

LANGFORD

"Hoodless" Day will be celebrated at the monthly meeting of the Langford Institute, to be held in the Langford Women's Institute Hall next Tuesday afternoon, at 2.30 o'clock. By courtesy of the Hudson's Bay Company, Miss Ina Brown will give a demonstration of flower making. All women of the district are invited to attend. On Wednesday evening at 8 o'clock, the monthly card party will be held. Good prizes will be given and refreshments served.

WELL PASTURED

The farmer-milkman was much annoyed with a temporary resident in the village who complained of the price he was charging for milk.

"I am entitled to charge the same price as in the city," he assured her.

"But that's nonsense," she insisted. "The milk I get in the city is pasteurized."

"Pasteurized! Pasteurized!" he retorted. "I'd like to know anybody's cows that are more pasteurized than mine. Come down to my place any hour of the day or night and you'll see my cows pasteurizing in the fields."

Is Working on Committee

MRS. C. E. BLANEY

Who is a member of the committee in charge of arrangements for the fashion show luncheon, which is to be held at the Empress Hotel on March 16, under the auspices of the Junior W.A. of the Royal Jubilee Hospital.

Social and Personal

Has Been Indisposed

His Honor the Lieutenant-Governor has had to cancel his engagements for the past week, having been confined to his residence in Vancouver with an attack of influenza, accompanied by a rheumatic condition. It is expected he will be about again within a few days.

Coming-of-Age Party

A delightful party was held on Tuesday evening at the K. of C. Hall by Mr. and Mrs. E. F. Waring, the occasion being the twenty-first birthday of their daughter, Audrey. Dancing was much enjoyed, a three-piece orchestra playing the music. The spot dance was won by Miss Gertrude Wood and Mr. Harry Portingale, and the statue dance by Miss June Todd and Mr. John Norrington. A sit-down supper was served in the dining-room, the tables being decorated with red carnations, white narcissi and red candles. The birthday cake occupied the place of honor. The invited guests were Mrs. S. Morris, Mrs. E. V. Morris, Mr. and Mrs. R. Faulkner, Mr. and Mrs. R. Foster, Mr. and Mrs. W. H. Wood, Mr. and Mrs. E. O. Morris, Mr. and Mrs. R. Leahy, Mr. and Mrs. Vic Smith, Mr. and Mrs. N. McConnell, Mr. and Mrs. Bob Shanks, Mrs. R. Knight, Mrs. Elliott, Mr. and Mrs. Jack Rhodes, Mr. and Mrs. C. Hallett, Mr. and Mrs. Dick Shanks, Mr. and Mrs. D. Holmes, Mr. and Mrs. D. Ballaclough, Mr. and Mrs. Frank Baylis, Misses Frances Cunningham, Gertrude Wood, Elsie Foster, Lillian Wood, Diane Cunningham, Norma Blake, June Mitchell, Anne Nex, June Todd, Vera Kerslake, Jean Stewart, Onie Bond, Lenora Crawford, Jean Simpson, Dorothy Graham, Gladys Hewick, Peggy Stanley, Ellen Neligan, Dorothy Boughton, Frances Knight, Phyllis Holmes, Frances Bell, Mary McRae, Molly Holmes, Phyllis Elliott, Norma Brain, Helen Thomas and Dorothy Waring; Messrs. George Wellburn, Ernie Foster, Harry Portingale, Alfred Corcoran, Frank Waring, Ted Rigby, Vic Stevens, Bill Leahy, Ted Waring, Bill Wood, Wilfred Pelland, Charlie Davis, John Norrington, Jim Worswick, Jim Haggart, Bill Lyle, Douglas Dunn, Bill Haynes, Jack Davies, Arthur Davies, Jack Buchan, Dick Cummins, Earl Sarsiat, Roland Stoker, Alfred Flett, Brian Carmichael, Reg Shanks, Eddie Seedhouse, Douglas Knight, Earl Pollock, C. Frampton, R. Morley, K. Henderson, Tom Ross and Stanley Popham.

Presentation Made

On Wednesday evening members of the Epsilon Sigma Alpha sorority met at the home of Mrs. J. O. Cameron, Moss Street, to honor Miss Eleanor Trotter, a charter member of the chapter, who will be married tomorrow to Mr. Arthur G. Leason. The president, Mrs. W. A. Butler, in a happy speech, offered good wishes to the guest of honor for her future happiness and presented her with a handsome silver entree dish. Later in the evening Miss Kathleen Agnew gave an interesting account of her recent trip abroad, and showed souvenirs collected in Normandy, Budapest, Prague, Vienna and during her visit to the Paris Exposition. Refreshments were then served by the hostess, Mrs. Cameron, from a table prettily arranged in a Valentine motif and having a charming centrepiece of Japanese plum blossoms. Mrs. P. B. Scurrah presided. Those present were Mrs. P. B. Scurrah, Miss Kathleen Agnew, Mrs. W. A. Butler, Misses Patricia Holden, Rena McCutcheon, Alexia Cruickshanks, Mildred Baxandall, Louise and Olivine Ormond, Kay McIntyre and Alma Gurton.

Staff Dance

Mr. and Mrs. J. K. Hodges entertained the staffs of the Empress Hotel at a dance in the Tudor Grill on Wednesday evening, the affair being attended by about 250 employees and their friends. Mrs. Hodges received the guests in a becoming gown of powder blue chiffon, and wore a beautiful corsage bouquet of mauve orchids, the gift of the staffs. The orchestra was under the direction of Mr. W. F. Tickle and special dance numbers were given by pupils of Miss Florence Clough. Mr. John Bell, one of the hotel cooks, sang "Song of Songs" and "Sweet Mystery of Life." A buffet supper was served and the evening's programme was concluded by the singing of "For They Are Jolly Good Fellows" and three cheers for Mr. and Mrs. Hodges.

Presentation Made

Following the dinner held by the Kinsmen Club at David Spencer, Ltd., last evening, a presentation was made to Mr. and Mrs. Cecil Luckhart, who will leave shortly to live in Winnipeg. Mr. Luckhart has been associated with the Kinsmen organization for many years, having been past national treasurer of Kinsmen Clubs and also is past president of the Victoria Kinsmen Club. On behalf of the local members, Mr. Howard Tyrrell presented Mr. and Mrs. Luckhart with a handsome silver hors d'oeuvres tray, expressing the good wishes of the club and wishing them every success.

Tea at Spencer's

A successful bridge tea was held in the dining-room of David Spencer, Ltd., yesterday afternoon by the W.A. to the Solarium, twenty-one tables of players being present as well as a large number of tea guests. The conveners were Mrs. R. McKean and Mrs. Walter Luney, Mrs. D. J. Mugford, the president, assisting in welcoming the players and tea guests.

Afternoon Hostess

In a lovely setting of early Spring flowers, Mrs. B. R. Ker, Rockland Avenue, entertained at a delightful tea party yesterday afternoon, and was assisted by Mrs. R. H. B. Ker and Mrs. Allan Fraser, who poured the tea and coffee. Mrs. Ker will entertain again this afternoon with four tables of bridge and mah jong complimentary to Mrs. Herbert J. Wilson.

Tea at Empress Hotel

The Empress Hotel Orchestra will feature the following numbers during the tea hour at the hotel tomorrow afternoon: The overture to Rossini's "Barber of Seville"; ballet music from "Faust; a selection by Moskowski and waltzes from "The Student Prince, in addition to musical comedy gems by Victor Herbert.

Entertain at Tea

Mrs. Norma Hood and Mrs. Edith Bayer entertained a few friends at the tea hour yesterday, at their home on Faithful Street. Those present were Mrs. G. A. Porter, Mrs. C. P. Kelpin, Mrs. F. C. Cooke, Mrs. F. Colgate, Mrs. G. W. LaCroix and the Misses Mona and Nora Kelpin.

Arriving Today

Mrs. Arthur Piercy will arrive today from England, where she has been spending the past eight months with her children. She will sail tomorrow aboard the SS. Empress of Russia for her home in Shanghai, and while in Victoria will stay with her mother-in-law, Mrs. George Piercy, Linden Avenue.

Sail for England

Miss M. McMullin, Victoria, and Miss Doris Harper, who has been visiting friends here for the past few months and is on her way home to England, were among the passengers sailing aboard the Washington Express from New Westminster.

Return From California

Mr. and Mrs. P. R. Brown have returned to their home on Stadacona Avenue after spending the past three weeks motoring in Southern California. They were accompanied on their trip by Mr. and Mrs. Frank T. Elford, Shawnigan Lake.

Returning Shortly

Mr. E. B. Andros and his niece, Miss E. E. Goodman, who have been spending the Winter in La Jolla, California, are expected to return to Victoria on March 1.

From the Mainland

Mrs. Sydney Balfour is a visitor from Vancouver, and is the guest of Mr. and Mrs. W. P. D. Pemberton, Foul Bay Road, during her stay here.

Leaves Hospital

Mr. Harry Lane, 1037 Southgate Street, returned home yesterday after being a patient for the past three months in St. Joseph's Hospital.

Visiting in Mexico

Mr. and Mrs. Ian McCallum, North Quadra Street, expect to return to Victoria about the middle of next week from a trip to Mexico.

Attending Wedding

The Misses Priscilla and Marnie Wright left yesterday afternoon for Seattle to attend the wedding of their cousin.

Flattery of Redingote Type--to Size 50

A smart Spring redingote-type dress to wear 'neath your Winter coat . . . gives utmost chic to sombre Winter wardrobe. First Spring days . . . you'll thank your lucky stars to hop to town in such a perfect little costume dress. Flattery of its slim straight lines is emphasized by the contrasting panel-like front. Whether you carry out a scheme in plain crepe with a print crepe or in plain with contrasting color . . . you'll love it. Sheer wool with print crepe is another effective scheme . . . especially accommodating for first cool Spring days.

Style No. 2060 is designed for sizes 36, 38, 40, 42, 44, 46, 48 and 50-inches bust. Size 36 requires 3¼ yards of 39-inch material with 1⅛ yards of 39-inch contrasting.

The Winter Fashion Book is filled with lovely designs for everyday wear, which are easy and inexpensive to make.

Pattern Dept.,
Daily Colonist,
Victoria, B.C.

Please send me Fashion Pattern No. ..... Size .....

for which I enclose 15 cents.

(If Fashion Book desired, enclose additional 15 cents.)

Name .....

Address .....

.....

Quaint Customs Still Preserved

LONDON, Feb. 17.—Love-making and marriage in the remote Highlands of Scotland are even today surrounded with strange customs and what might appear to be an almost pagan ritual.

When a prospective Highland bridegroom has made up his mind to seek the hand of a girl, he arranges with an elder brother or other male relative to accompany him one night to the house of her parents. The girl is made aware of the impending call, but she pretends surprise. The young man's sponsor sings his praises to the girl's father or mother, and when the parents approve the young man asks for the daughter's hand in marriage and the wedding day is fixed there and then.

A few days before the marriage there is a "contracting night," when relatives and friends gather in the bride's house to celebrate the engagement. A tub full of water is placed in the centre of the room and the bridegroom's feet are washed by the girls. He must then throw a gold ring and pieces of coal and peat into the water.

After the washing ceremony, the girls rush to the tub. The one who gets the ring or coin is supposed to be the next bride, and flakes taken from the sodden peat show the color of her prospective lover's hair.

JUST SAY "CHARGE IT"

SPRING BLOUSES

$2.95 and $3.95

PLUME SHOP, LTD.

747 YATES PHONE E 5621

LACO MAZDA

for BETTER LIGHT BETTER SIGHT

They stay BRIGHTER LONGER

They LIGHT-CONDITION YOUR HOME

They MAKE HOUSEWORK EASIER

... and there's a LACO DEALER near you

LACO MAZDA LAMPS

MADE IN CANADA

TEA JAMESON'S

The Best Tea Comes From the Top of the Tree . . . That's

JAMESON'S TEA

Expert Shoe Repairing, One Grade Only, the Best

Pantorium DYE WORKS

Empire 7155

ADVANCE SHOWING

SPRING SHOES

GABARDINES AND SUEDES

CATHCART'S

1208 DOUGLAS STREET

MOMMY SAYS WE WON'T CATCH COLD THIS WINTER . . . . CAUSE WE'RE GETTING REAL SUNSHINE

WITH A RAMSON AUTOMATIC

SUNLAMP

B. C. ELECTRIC

MARINE—TRANSPORTATION

BROUGHT IN SMALL LIST

American Mail Liner Here Yesterday From Far East Ports

With few passengers, the American Mail Line Ss. President Jefferson, Captain John Griffith, U.S.N.R., commander, arrived alongside Rithet Piers at 10:30 o'clock yesterday morning, inbound from Manila via way ports. The liner continued to Seattle shortly after 2 p.m., after landing thirty-four bags of mail and 450 tons of general cargo, including a quantity of silk.

Officers of the liner reported experiencing fine weather pretty well all the way across the Pacific.

The travelers aboard the Jefferson included Captain S. Yeaton, U.S.M.C., from Yokohama, proceeding to Bremerton; Lieutenant J. T. Smith, U.S.N., and Mrs. Smith, from Manila; and Joseph Pearl, a textile buyer from New York, who boarded the ship at Kobe. Messrs. R. Hager and Ottis Smart were two seapost clerks who arrived on the ship.

TO SAIL SATURDAY

Something new in Pacific steamship tours will be undertaken by a number of passengers who will sail tomorrow for the Far East on the Canadian Pacific's Ss. Empress of Russia. They will accompany the ship to Hongkong, and there join the flagship of the Canadian Pacific, the Empress of Britain, for the balance of her current world cruise. This year the 42,500-ton liner includes Australia and New Zealand in her itinerary for the first time, thence traveling by way of Suva and Honolulu to San Francisco and Los Angeles. The Russia is due to sail from Victoria at 5:30 p.m.

DONALDSON SHIP

The freighter Moveria, of the Donaldson Line, is expected to dock here from the United Kingdom tomorrow evening, according to A. E. Shanks, of Rithet Consolidated, local agents. The Moveria is bringing in general cargo for local consignees and will continue to Mainland ports on completing discharge here.

TOUR LEADER

Coming to Victoria to make final arrangements for a party of tourists who left for Australia aboard the Aorangi on Wednesday night, Mrs. Melita OHara, organizer of the group, was a visitor yesterday to Victoria, leaving last night for Vancouver, where she will sail for Alaska on the Ss. Princess Norah. Mrs. OHara, who hails from Seattle, will make a lecture tour through the north. She has traveled extensively and conducted parties at different times to the Orient, South America, South Seas and Australia.

PANAY VICTIM

The body of Edward William Hulsebus, coxswain of the U.S.S. Panay, who died as a result of wounds sustained when the river vessel was bombed by Japanese airmen near Nanking, reposed in a flag-covered casket on the deck of the American Mail Line Ss. President Jefferson when the liner sailed for Seattle yesterday afternoon. Sailors from Bremerton were to guard the remains on arrival at Seattle and remove them to Bremerton, from where they will be forwarded to the home of the deceased in Minnesota.

Alongside the remains, also in a flag-covered casket, was the body of E. F. Wood, former sailor of the U.S.S. Augusta, flagship of the U.S. Asiatic Fleet, who died of pneumonia at Shanghai recently.

SEA OPERATION

While the Ss. President Jefferson was in mid-Pacific, Dr. Ivan Ingram, ship's surgeon, assisted by Paul Babcock, purser; John Fairweather, assistant purser; and Larry Campbell, chief steward, performed an operation on Roy Wecker, Seattle seaman. The operation was carried out successfully, the sea fortunately being smooth at the time. Dr. Ingram has been aboard the Jefferson about a year, and it was his first operation on the liner.

Cunard Ship Will Be Launched in July

The Cunard-White Star liner Mauretania (now building at Cammell Laird's Shipyard, Birkenhead), drawn by an artist from the naval architect's plans, is shown above. The new ship will be over 750 feet in length and have a gross tonnage of 33,000. She will be launched by Lady Bates, wife of Sir Percy Bates, G.B.E., chairman of the Cunard-White Star Line, on Thursday, July 2, 1938.

ON GOOD WILL FLIGHT SOUTH

Six U.S. Bombing Planes Leave Miami Bound for Lima, Peru

MIAMI, Fla., Feb. 17 (AP).—A good will journey of six "Flying Fortresses" sped southward toward Lima, Peru, today, carrying forty-nine men of the United States Army on the longest non-stop hop ever undertaken by that branch of the service.

The distance from Miami to Lima as flown by Pan-American Airways is 3,132 miles. The military pilots said if weather was favorable they would "cut corners" to save about 300 miles and land in Lima fourteen hours after leaving Miami. They left here early today.

From Lima the planes will hop 2,532 miles non-stop to Buenos Aires, their destination. There they will take part in ceremonies marking the inauguration of President-elect Roberto M. Ortiz, of Argentina.

Lieut.-Col. Robert Olds is in command of the flight.

Agreements With Canada Required For Air Service

WASHINGTON, Feb. 17 (AP).—Proposed air mail service between Seattle and Juneau, Alaska, is under "serious consideration" by the Post-office Department, Representative Magnuson (Dem., Washington) said today.

Harlee Branch, second assistant postmaster-general, informed Magnuson several Government departments were working on the matter and that the "first hurdle" to surmount was reciprocal agreements with Canada, since under the service, American aircraft would fly over Canadian territory.

Famous Aviators Are Awarded the Harmon Trophies

CANNES, France, Feb. 17 (AP).—Clifford Harmon today announced award of the Annual International Harmon Trophies for general aviation promotion to Jean Batton, New Zealand woman pilot, who holds the Australia-England air record, and Dick Merrill, American trans-Atlantic flyer.

Miss Batten established her Australia-England record when she landed at Lympne, England, last October 24, five days, eighteen hours and fifteen minutes after leaving Darwin, Australia.

Merrill, who has flown the Atlantic four times, completed a round-trip crossing with Jack Lamble, May 14, 1937.

NO TRUTH IN STATEMENTS

Maritime Union Head Denies Being Communist Before U.S. Committee

WASHINGTON, Feb. 17 (AP).—Joseph Curran, president of the National Maritime Union, charged to the rival International Longshoremen's Union today a share of responsibility for the deaths of seventeen members of his union.

Appearing before the United States Senate commerce and labor committees, Curran accused Joseph P. Ryan, president of the rival American Federation of Labor union, "and his subordinates," with participation in the waterfront strife which, Curran said, led to seventeen deaths.

Curran testified 125 members of his C.I.O. union had been injured in picketing activities since the organization first was formed.

Answering charges previously made before the committee by Ryan, Curran denied he was a Communist. He asserted also there was no truth in Ryan's statement the National Maritime Union operated "beef" and "goon" squads designated to "beat up" seamen who resisted their organization efforts.

SERVICE WILL SHORTEN TIME

One-Day Air Travel Possible Between Vancouver and Edmonton Soon

EDMONTON, Feb. 17 (AP).—One-day air travel between Edmonton and Vancouver will be possible on weekly service to be inaugurated "in a few weeks" by United Air Transport, Grant McConachie, company president, announced today.

Starting next Saturday the recently-established weekly service between Ashcroft and Fort St. John, linking with the Edmonton-Whitehorse run, will be extended to Vancouver. Thus the Coast city will have direct aerial connection with interior British Columbia, Peace River area, and Yukon, indirect connection with Edmonton.

Just as soon as the proposed schedule revision has been approved by the Postal Department, a separate Edmonton-Vancouver air service via Peace River and Fort St. John will be operated, Mr. McConachie reported.

Southbound mail plane from Whitehorse en route to Edmonton will leave the Northern terminal early Sundays, connecting at Fort St. John with the Edmonton-Vancouver craft.

GETS INTERIOR POST

EDMONTON, Feb. 17 (AP).—W. R. "Wop" May, division superintendent of Canadian Airways, announced here today Russell Baker, Coast flyer, formerly with Cootes Airways at Vancouver, and pioneer pilot in Central British Columbia, has been appointed to open and take charge of the new Canadian Airways base at Fort St. James, seventy-five miles northwest of Prince George.

INCREASE IN SALES VALUE

Fishermen Get More Money Although Total Fish Weight Below That of 1936

PRINCE RUPERT, Feb. 17 (P).—The Prince Rupert Fishermen's Co-operative Association today started a new year after an annual meeting at which it was reported the total sales value of its fish was $161,000 in 1937.

This was an increase of $8,600 over 1936 sales. Cost of sales decreased $6,600 in 1937.

Despite the increase in sales value, production last year was 1,500,000 pounds, 235,000 pounds less than 1936.

The meeting unanimously passed a resolution urgently recommending that the Department of Fisheries of both the United States and Canada work in close co-operation to prohibit high sea fishing by Japanese in waters contiguous to Canadian and United States possessions.

Another resolution passed protested the issuing of trap licences in British Columbia.

PORT EXPORTS SHOW DECLINE

Import Trade Last Year Slightly Above the Figure For 1936

VANCOUVER, Feb. 17 (P).—Ports of British Columbia exported 4,095,360 tons of commodities to other countries and imported 1,944,828 tons in 1937, according to the statistical report of Vancouver Merchants' Exchange, issued today.

In 1936, exports were 5,490,922 tons and imports 1,845,328 tons.

Vancouver headed the list of sixteen recognized provincial ports in both exports and imports. Outgoing freights totaled 1,903,424 tons. Incoming were 1,828,707 tons.

New Westminster took second place so far as exports were concerned, with 870,081 tons reported. Ocean Falls took second place in imports with 36,384 tons, and Victoria was third with 33,035 tons. Only 25,727 tons were imported through New Westminster.

According to the exchange report, there were 824 arrivals during 1937 compared with 1,059 in 1936. Coastwise business showed a gain, however, from 18,495 tons two years ago to 21,698 tons last year.

All British Columbia ports shipped 1,107,377,269 board feet of forest products, of which Vancouver accounted for 508,640,333 feet. Fraser River was the second port in this trade, with 250,797,860 feet, and Port Alberni was a close third with 245,961,329 feet.

MAIL AND SHIPS

WEATHER REPORT

ESTEVAN—Squally, southeast, moderate 29.87, 40, sea rough.

LENNARD ISLAND—Light rain, southeast, moderate, 29.76, moderate swell.

PACHENA—Overcast, light rain, southeast, moderate, 29.84, 39, choppy.

CARMANAH—Cloudy, southeast, light 29.90, light swell.

CAPE BEALE—Raining, southeast, moderate, 29.90, sea choppy.

SHIPPING CALENDAR

TO ARRIVE

MOVERIA — United Kingdom, February 19.

TALTHYBIUS—China, Japan, February 20.

PRESIDENT JEFFERSON — Philippines, China, Japan, February 16.

HIKAWA MARU (Vancouver) — Japan, February 19.

DINTELDYK — Rotterdam and London, February 20.

PACIFIC RELIANCE—United Kingdom, February 22.

EMPRESS OF JAPAN — Philippines, China, Japan, Hawaii, February 26.

TO DEPART

EMPRESS OF RUSSIA — Japan, China, Philippines, February 19.

HEIAN MARU (Vancouver)—Japan, February 19.

PRESIDENT JEFFERSON—Japan, China, Philippines, February 26.

WHEN MAILS CLOSE

AUSTRALIA AND NEW ZEALAND

11.15 p.m., February 26, Monterey.

ATLIN AND YUKON

1.10 p.m., February 18, March 1, 11, via Vancouver; 4 p.m., February 23, via Seattle.

BRITISH MAILS

4 p.m., February 21, Queen Mary, via New York, air mail closes 8.30 a.m., February 21; 4 p.m., February 26, Europa, via New York, air mail closes 8.30 a.m., February 24; 1.10 p.m., February 21, Aquitania.

CHINA AND JAPAN

4 p.m., February 19, Empress of Russia; 4 p.m., February 26, President Jefferson.

HONOLULU MAILA

11.15 p.m., February 20, 23, 26, March 1, 3, 9; 4 p.m., March 5, Empress of Japan.

JAMAICA

1.10 p.m., February 19, 20.

WEST INDIES

1.10 p.m., February 19.

QUEEN CHARLOTTE ISLANDS

11.15 p.m., February 18, March 4, 18, via Vancouver; 11.15 p.m., February 22, March 8, 22, via Prince Rupert.

COASTING CRAFT

VICTORIA-VANCOUVER — Ss. Princess Margarita or Ss. Princess Kathleen will leave Victoria for Vancouver at 1.55 p.m.; Ss. Princess Kathleen or Ss. Princess Margarita will arrive at Victoria from Vancouver at 3.10 p.m. daily. Ss. Princess Elizabeth or Ss. Princess Joan will leave Victoria daily for Vancouver at 12 midniant; Ss. Princess Joan or Ss. Princess Elizabeth will arrive at Victoria daily from Vancouver at 7 a.m.

VICTORIA-SEATTLE—Ss. Princess Margarita or Ss. Princess Kathleen will leave Victoria for Seattle at 4.30 p.m. daily. Ss. Princess Margarita or Ss. Princess Kathleen will arrive at Victoria from Seattle at 7.15 p.m. daily.

VICTORIA - PORT ANGELES — Ss. Iroquois leaves Victoria daily for Port Angeles at 9.15 a.m. Ss. Iroquois arrives Victoria daily from Port Angeles at 8.25 a.m.

SALTSPRING ISLAND — Ms. Cy Peck leaves Sidney Bay daily, except Wednesday, at 9.30 a.m. and 5 p.m. Ms. Cy Peck leaves Fulford Harbor daily, except Wednesday, at 8.15 a.m. and 4 p.m.

BRENTWOOD-MILL BAY — Ms. Cascade leaves Brentwood at 9, 10 and 11 a.m., 12 noon, 2, 3, 4 and 5 p.m. Ms. Cascade leaves Mill Bay at 9.30, 10.30 and 11.30 a.m., 12.30, 2.30, 3.30, 4.30 and 5.30 p.m.

WEST COAST—Ss. Princess Maquinna leaves Victoria at 11 p.m. on 1st, 11th and 21st of each month.

SIDNEY - ANACORTES — Ss. Rosario leaves Sidney daily for Anacortes at 2 p.m. Ss. Rosario arrives Sidney daily from Anacortes at 1.15 p.m.

NANAIMO-VANCOUVER — Ss. Princess Elaine leaves Nanaimo daily, except Saturday and Sunday, at 7.45 a.m. and 2.30 p.m. Ss. Princess Elaine will arrive at Nanaimo daily except Saturday and Sunday, at 1.15 p.m. and 8.15 p.m. Ss. Princess Elaine will leave Nanaimo on Saturday only at 7.45 a.m., 2.30 p.m. and 9.15 p.m.; Ss. Princess Elaine will arrive at Nanaimo on Saturday only at 1.15 p.m. and 8 p.m. Ss. Princess Elaine will leave Nanaimo on Sunday only at 5.45 p.m. Ss. Princess Elaine will arrive at Nanaimo on Sunday only at 1.15 p.m. and 11.15 p.m.

VANCOUVER SHIPPING

VANCOUVER, Feb. 17 (P).—Sea traffic through the First Narrows, entrance to Vancouver harbor, will be halted about an hour a day this Spring.

At that time work crews will be laying eight suspension cables for the new $6,000,000 Lion's Gate Bridge.

Huge rolls of flexible steel will be taken on a barge and unrolled as the scow is towed across the narrow channel.

When the ends are on each shore, the cables will be lifted to the bridge towers. Engineers have estimated it will take about one hour to lay and lift one cable.

The Dutch Ms. Nansenville, of the Royal Holland Lloyd Line, arrived overnight to Anglo-Canadian Shipping Company, Ltd. This will be her last voyage to Vancouver, as she will be placed on the run between Holland and South America.

Originally owned by the Fred Olsen Line, of Norway, she has been bought by the Dutch line.

Her place in the Olsen Line service will be taken by the Ms. Knut Nelson.

L. G. Gore was elected president of the British Columbia Towboat Owners' Association at the annual meeting here. Captain J. A. Cates was named vice-president. Ray Bicknall, treasurer, and J. H. Hamilton, secretary.

BIRD COLLIDED WITH AIRPLANE

Propeller of Machine Broken —Fate of Feathered Flyer Uncertain

CALGARY, Feb. 17 (P).—An airplane and a bird collided over Calgary today. The bird whirred in front of Pilot Ted Holmes' plane and crashed into the propeller.

The "prop" was broken and Holmes had to make a forced landing in a field. Pilot Holmes of the Prairie Airways, didn't know what happened to the feathered flyer.

"I was too busy," he said. He believed, however, it made a forced landing, too, from which it will never rise again.

ELECTED TO SENATE

VANCOUVER, Feb. 17 (P).—President L. S. Klinck of the University of British Columbia today announced William Morgan, principal of Vancouver Technical School, had been elected to the University Senate for a three-year term. He succeeds Dr. Roy Sanderson of King Edward High School, as representative of British Columbia high school principals and assistants.

Anniversary of Club Celebrated

The twelfth anniversary of the founding of the Victoria Kinsmen Club and the eighteenth anniversary of the establishment of the parent body were celebrated at a dinner meeting in Spencer's dining-room last evening.

Dr. Arthur Poyntz, a past president, cut the birthday cake, the members later joining in community singing.

Messages were read from Hal Rogers, the founder of the Kinsmen Club, Bob McGillis, national president, and John Reed, governor of District No. 5.

The report of the Solarium meeting was given by Bob Sheret.

COSTS LESS in Newest-Style TOURIST SLEEPING CARS

GREAT NORTHERN RAILWAY

Every comfort, convenience — plush-upholstered seats; deep, restful berths; reading lights; large dressing rooms. Fine dining car meals at low prices. Through to Chicago. *Everyday low one-way and round-trip fares.* GO AIR-CONDITIONED

EMPIRE BUILDER

H. E. DOUGLAS, Agent
916 GOVERNMENT ST. E 9823

SALTSPRING ISLAND FERRY

DAILY SAILINGS

EXCEPT WEDNESDAYS

Lv. Fulford Harbor ..... 8.15 a.m. 4:00 p.m.
Lv. Swartz Bay ..... 9:30 a.m. 5:00 p.m.

Fares
Automobiles (including driver) ..... 75c to $1.50
Passengers 25c
Trucks (including driver) ..... $1.25 to $2.00
Motorcycles (including driver) 50c

For Further Information and Motor Coach Connections: Phone E 1177 - E 1178

GULF ISLANDS FERRY CO. LIMITED

THE BAY FEBRUARY Home Furnishing SALE

DIAL E-7111

Thousands Victoria Homemakers

Used THE BAY'S Convenient DEFERRED PAYMENT PLAN During the Past Twelve Months

You, too, may refurnish and modernize your home with THE BAY'S popular Deferred Payment Plan. Only a small cash outlay at the time of purchase, and the balance spread over twelve months during the February Home-Furnishing Sale. You are invited to join the hundreds of happy home makers now using this plan. Complete details will be gladly supplied by our courteous accounts' advisers, Fourth Floor.

Your used and ready-to-discard furniture may now be traded in on the purchase of new.

Seamless Velvet Rugs

For those who desire a rug this size . . . and want something serviceable and attractive, but inexpensive . . . we suggest these seamless velvet rugs. Shown in modern designs and popular colorings ..... 6 ft. x 9 ft. 14.95

WILTON SCATTER RUGS
Size 27 inches x 54 inches. An exceptionally low price for such quality and serviceability. Attractive modern designs in desirable colors. Limited quantity only . . . so make selection early 4.50

98c HOMESPUNS
This selection includes a wide variety of designs . . . stripes . . . checks and novelty weaves . . . a few plain and fine jaspe stripes. Splendid quality at this price. Yard 79c

SCOTCH NET CURTAINS
Ready made curtains in pleasing designs. They drape so gracefully, and are outstanding value; 36 inches wide, 2¼ yards long. Pair 98c

SCOTCH DRAPERY NETS
For those short or extra long windows. A good range of new designs that you'll like offered at this moderate price; 45 inches wide. Yard 49c

Drapery, Third Floor at THE BAY

DRAPERY DAMASK
Especially priced for the February Home-Furnishing Sale! Beautiful quality fabrics . . . in an extensive choice of designs and rich colorings. All 50 inches wide. Reg. $1.95 yard for 1.49

CONTINUING OUR SALE CABLE SPRINGS
Regular $7.95. All standard sizes . . . high riser type with reinforced centre. These were received in a slightly defective condition caused in transit. No parts are broken . . . damage being caused by rubbing and soiled ends. Offered at HALF PRICE 3.97
Furniture, Fourth Floor at THE BAY

27-INCH AXMINSTER STAIR CARPET
Heavy pile carpet that assures hard wear and service . . . suitable for stairs and halls. New modern designs and colorings. Yard 2.15
TRADE IN THE OLD! ENJOY THE NEW!
Carpets, Third Floor at THE BAY

BLOUSES
Fresh as Spring flowers . . . so crisp and clean . . . to brighten your ensemble.

CREPES DE CHINE
In white, cream, blue, green, wine, brown and navy. Majority are tailored styles with raffles, V and high necks.

DELIGHTFUL SHEERS
Both tailored and frilly types . . . in white, maize and turquoise.

CREPES
In distinctive high necklines . . . bow collars; in shades of flamingo, pink, turquoise, white, cream and blue.

TAFFETAS
Smart button trim, high neck types. In tailored styles. Navy, black and brown.

Sizes 14 to 40 collectively
2.25
Blouses, Street Floor at THE BAY

New Gloves
BY KAYSER

Just arrived! Distinctive styles . . . featuring novelty stitching . . . button trimmed and hand sewn types. The fabrics include leatherettes, Duplex and Sansheen. Shown in black, brown, Arab silvertone and navy. Sizes 6 to 7½. Priced at, per pair 49c, 75c and $1.00
Gloves, Street Floor at THE BAY

BOLEROS
Here's the 1938 formula. Will make an old frock look like new . . . and a new frock look like two. Wear the bolero with matching sash . . . they're here . . . in stripes, floral prints . . . plain and ruffled taffetas. Wide range of pleasing colors—1.98 to 2.98
Blouses, Street Floor at THE BAY

2,400 PAIRS MEN'S
Dress Socks
MANUFACTURER'S CLEARANCE FIRSTS AND SECONDS OF REGULAR 50c AND 75c LINES
39c

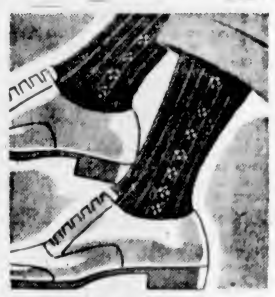

MEN! Stock up on hose NOW . . . at this low price! Serviceable wearing socks . . . knit from wool and cotton yarns in a grand variety of patterns and shades. Each sock is reinforced at heels and toes for additional wear. Ideal weights for comfort and service. Sizes 10 to 11½. Pair

BOYS' GOLF HOSE
With elastic top, made by Penman's. Knit from durable cotton yarns in new heather shades, contrasting tops. Well reinforced. Sizes 8 to 10½. Three pairs for 1.00

MEN'S WORK SHIRTS
Serviceable shirts made from good wearing materials which will launder up perfectly. Coat style with collar attached. Thrifty shoppers will select several. Sizes 14½ to 17 ..... 1.00
Men's and Boys' Furnishings, Street Floor at THE BAY

Hudson's Bay Company.
INCORPORATED 2ND MAY 1670.

GIRLS WHO HAVE NO BOY FRIENDS
Quick Easy Way to Get Charm

Girls who don't attract boy friends wonder why. Beautiful, perfect features are not the reason. Cleopatra and famous women were often ugly. Have nice skin, plenty of animation, and watch out for your figure—you'll be surprised how popular you are. So many girls have poor complexions—no life—their figure slipping, and don't realize it. Take "Fruit-a-tives" and you'll soon be amazed how different and how attractive you've become. It purifies your blood, makes the skin pores work, gets rid of waste and poisons, gives you new energy, prevents flabby tissue from forming. "Fruit-a-tives" gives you new charm. 25c., 50c.

FRUIT-A-TIVES LIVER TABLETS

BRUINS DEFEAT RANGERS IN OVERTIME GAME, 3-2

Important Games Carded Saturday In Soccer Loops

Teams in English and Scottish Leagues Fighting Desperately to Avoid Relegation, and Will Be Out After Victories—Brentford Will Face Derby County—Second Division Close

LONDON, Feb. 17 (AP)—Stirring midweek upsets have tightened the race for the English Football League championship. Arsenal defeated Manchester City 2-1 in the northern city yesterday to go into a tie with Wolverhampton Wanderers in second place, one point behind Brentford, pace setters with thirty-five points.

While the Gunners advanced, Brentford lost 1-0 at Sunderland and the Wanderers were whipped 4-1 at home by Huddersfield Town.

Following protracted arguments Stoke City directors have refused to place Stanley Matthews, their international outside-right, on the transfer list. The decision means the brilliant winger must fulfill his contract with the Midland club until the end of the season. He says he is not happy at Stoke.

Brentford should retain its advantage with Derby County as visitor, Saturday. Last year at Griffin Park the County was defeated 6-2. Arsenal is at home to Chelsea in the great London battle and the Pensioners will field the same team that defeated Portsmouth 3-1 last week-end for the first victory in weeks. The Gunners' eleven will not be known until tomorrow.

MEETS EVERTON

Wolverhampton Wanderers are due at Everton and may avenge a 1-0 defeat inflicted by the Lancastrians last season. Leeds United, in fourth place with thirty-three points, has a hard match at Birmingham where the home team face relegation.

In the Second Division the battle for promotion is intense with Sheffield United, Aston Villa, Coventry City and Manchester United, the leading contenders. That Aston Villa is still a great drawing card is revealed by the fact that 239,336 persons have watched the team's cup matches this season paying nearly £16,000 ($80,000), in admissions.

Sheffield United, leader with thirty-eight points play at Blackburn at the week-end and the Villans go to Chesterfield. Manchester United, victor 2-1 over Sheffield today, has a home game against Tottenham Hotspurs.

Winners of their last three league matches, Queens Park Rangers are out in front in the Southern Section, Third Division, with a two-point advantage over Watford. The Rangers, who have made only one line-up change in the last sixteen games, play at Mansfield Town at the week-end. Tranmere Rovers and Rotherham United lead the parade in the northern loop. Rotherham may win at Barrow but the Rovers will have to fight hard at York against the giant-killing cup team.

SCOTTISH LEAGUE

GLASGOW, Feb. 17 (AP). — The Scottish Football League schedule enters its sixth month, Saturday, with championship-minded and relegation-threatened teams primed for final bursts that may change the league picture when the campaign closes April 30.

At this stage, Celtic is favored for the championship and Morton expected to return to the Second Division. The Celts have been "shooting the works" since mid-December. The last-place Morton, in major company a year, hasn't won a match since January 3.

Celtic's star-studded roster has just about everything that labels a club "great." Its forward line packs a vicious offensive, while its defence has been beaten only thirty times in league games this season.

Defeated 2-0 at Arbroath, October 9, Celtic has lost only two points in its last fifteen games—both times drawing, 1-1. Its goal-scoring records since that date show fifty-eight for and eleven against.

Three points ahead of Hearts, the Celts play St. Johnstone at Perth this week-end, while the Edinburgh team plays in Glasgow against Clyde. Bracketed in third position, Falkirk and Rangers have tough propositions. Falkirk entertains Motherwell, erstwhile leader, and the light blues travel to Hamilton.

TO PLAY DONS

Morton's chances of adding two points aren't promising this week-end. The team plays at Aberdeen, strong North of Scotland representative. Kilmarnock, just out of the relegation area, meets Queen's Park at Glasgow. Both these clubs have twenty-three points, two more than Clyde.

Pace-setter of the circuit in the early stages of the campaign, Dundee, now in twelfth position, meets Partick Thistle in the other Glasgow contest. Other matches bring together Hibernians and Third Lanark; Queen of South and Arbroath, and St. Mirren and Ayr.

In Second Division warfare, the league-leading Raith Rovers play at Montrose, and East Fife, six points behind, is at home to Brechin City.

NEW ORLEANS RACING

FAIR GROUNDS, Feb. 17—Results here today follow:

FIRST RACE—Five and one-half furlongs
Prince Argo (Morris) 16.60 $6.00 $4.60
Flying Wild (West) 3.00 2.40
Spice Box (Richard) 4.40
Time, 1.07. Also ran: Sunny Mac, Manhunt, Aba, Barbara S, Pardonna, Fredricka R.

SECOND RACE—Six furlongs
Billy J. (Fielda) 112.60 $6.00 $4.40
Wax (Dobson) 8.20 5.60
Rostreigh (Milner) 3.20
Time, 1.12 3-5. Also ran: Jerry B, Rill, Derby Dawn, Everybody, Yelave, Taipan, Frech, Empress Yvonne, Larry M.

THIRD RACE—Six furlongs
Thistle Jock (Berger) $4.40 $3.00 $2.80
Leading Bet (Richard) 5.20 3.80
Gumption (Kroviti) 4.00
Time, 1.14 3-5. Also ran: [illegible], Kate Greenway, Discourse, Favorite Child, St. Nick, Sugar Jar, Armstrong, Incognito, Julia Grant.

FOURTH RACE—Mile and seventy yards
War Jest (Romaine) $21.20 $8.40 $5.60
Princess Tate (Simpson) 8.20 .80
Miss Six (Berger) 3.00
Time, 1.47 2-5. Also ran: Mad Kerry, Egyptian Queen, [illegible], Carry Pat, Shawe Buck, Lavanne, Ice Queen.

FIFTH RACE—Mile and seventy yards
Chatterlol (Richard) [illegible] $3.80 $2.80
High Diver (Berger) 9.20 4.40
Major Greenock (Cowley) 3.00
Time, 1.45 1-5. Also ran: Thornby, [illegible], Cearnog, Sir Kapena.

SIXTH RACE—Six furlongs
Winning Chance (West) 14.40 15.70 $3.80
Flying Watch (Richard) 7.00 2.60
Old Rosebush (Cornay) 5.00
Time, 1.13. Also ran: Golisco, Squaw Lady, Getaloong, Woodlander, Black Rhapsody.

SEVENTH RACE—Mile and one-sixteenth
Union (Meche) $9.20 $4.80 $1.80
Margaret Jones (Simpson) 8.80 5.00
Dark Mist (Kroviti) 3.00
Time, 1.47 [illegible]. Also ran: Hokuno, Highland Lane, Basic, Almadine, Bob Joe, Pretty Susan, Hows Chance.

OVERNIGHT ENTRIES

FIRST RACE—Six furlongs
Palm Island ... 110
[illegible] ... 116
Kennel Count ... 106
Doris B ... 1[illegible]
My Tommie ... 107
Lady Briar ... 113
Sit Ten ... 113
In Memory ... 111
Whirlsport ... 118
[illegible] ... 103
[illegible] ... 115

SECOND RACE—Five and one-half furlongs
[illegible] ... 107
[illegible] ... 107
[illegible] ... 107
[illegible] ... 102
Miss Dolly K ... 107
[illegible] ... 107
[illegible] ... 112
Eddie Gardner ... 111
Honey [illegible] ... 102
Rebel Flag ... 102
Prince Mac ... 112
[illegible] D ... 102
[illegible] ... 110
[illegible] ... 102
[illegible] ... 107
[illegible] ... 107
[illegible] ... 115
[illegible] ... 107

THIRD RACE—Six furlongs
Jacobs Ladder ... 112
Shoteur ... 112
[illegible] ... 107
[illegible] ... 112
[illegible] ... 107
[illegible] ... 116
Upholder ... 107
John Marcum ... 111
Civil War ... 112
Takus ... 107
Jim McConnell ... 111
Jackful ... 102
Overlap ... 112
Blind Star ... 111
Leros ... 116
Merrily On ... 112
Napolitian ... 112
Drombo ... 116

FOURTH RACE—Two furlongs
Blancha ... 112
We Shall ... 112
Odd Broken ... 112
Joll T ... 112
Our Queen ... 112
Zacabox ... 111
Liberty's Love ... 112
Nopalosa Donna ... 112
Ford Feathers ... 112
Nursery ... 112
Good Odds ... 111
Gay Gadabout ... 112
Witchs Wall ... 112
Adelia B ... 112

FIFTH RACE—Mile and seventy yards
Fast Roamer ... 111
Between Bella ... 106
Jerry S ... 116
The Break ... 111
Natamemor ... 113
Lena J ... 111
Our Admiral ... 111
Poop Deck ... 111
Cabot ... 116
Fair Mole ... 11[illegible]
Taxman ... 116
Equanimity ... 106
My Miss ... 106
Spickeen ... 113
Acolian ... 116
Royal Purchase ... 111
Ricardo ... 111
Colonist ... 113

SIXTH RACE—Mile and one-sixteenth
Lady Federal ... 107
Janeen ... 107
Sun Fighter ... 112
Ramshead ... 110
Chancing ... 112
Rough Diamond ... 108

SEVENTH RACE—Mile and seventy yards
Just Marie ... 106
Bogertin ... 111
Gustavia ... 101
Paralda ... 111
Pot Au Mint ... 106
Golden Pigeon ... 111
Jack Knife ... 111
Main Line ... 106
Scout Lass ... 103
Devils Pace ... 106
Rock Rim ... 11[illegible]
Threatening ... 106
Captain Red ... 1[illegible]1
Busby ... 116
Grey Shot ... 106
Top Way ... 106
Royal Tread ... 106
Lemira ... 106

WAR ADMIRAL TO RACE TOMORROW

MIAMI, Fla., Feb. 17 (AP)—War Admiral will make his first start as a four-year-old in the $7,500 McLennan Memorial Stake at Hialeah Park, Saturday trainer George Conway announced today.

Conway made his announcement after a conference with owner Samuel D. Riddle, who had protested the heavy weight of 130 pounds assigned the horse for both the McLennan and the $50,000 Widener Cup Race.

BELIEVE IT OR NOT . . . . . . By Ripley

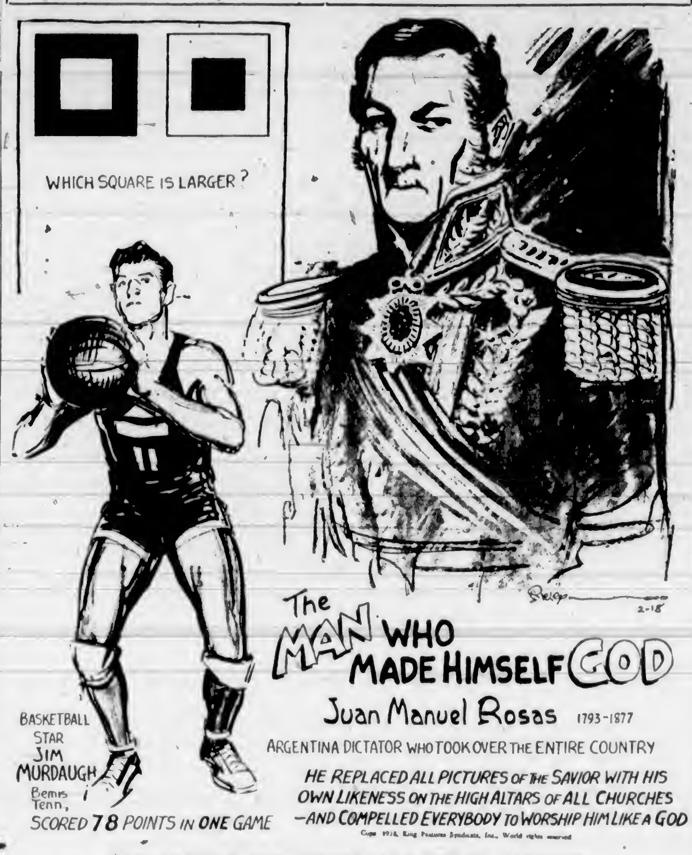

EXPLANATION FOR YESTERDAY'S RIPLEY CARTOON

Two Silver Weddings—William Hoffer, veteran painter and decorator, of Osage, Iowa, believes that he is the only person in the middle west who has observed two silver wedding anniversaries. He married his first wife in 1881, and they celebrated their silver wedding day in 1906. She died in 1909. In 1912, he married again, and observed his second silver wedding day on September 18, 1937.

Please address all queries to Cartoonist Ripley, c/o King Features, New York City, N.Y.

ADAMICK MEETS THOMAS TONIGHT

NEW YORK, Feb. 17 (AP)—Jimmy Adamick, youthful Detroit heavyweight, and Harry Thomas, of Eagle Bend, Minn., meet over the ten-round route in Madison Square Garden tomorrow night, with a "tune-up" shot at Champion Joe Louis promised the winner.

If Louis disposes of Nathan Mann in a fifteen-round title match booked for the Garden next Wednesday night, it is Promoter Mike Jacobs' plan to put the Brown Bomber against the Adamick-Thomas winner, April 8. The scene would be Detroit's Olympic Arena, if Adamick wins; Chicago, if Thomas emerges the victor. Louis, under contract to fight four times a year under Jacobs' direction, has agreed to this programme.

What little betting is being done favors the young, fast-hitting Detroiter at odds of 8 to 5.

Harry Woolston Named Head of Chinook Club

Elected President at Annual Meeting at Douglas Cafe—Retiring President Len Holyoak Lands Work of Secretary—Trophies Awarded

Harry Woolston, keen fisherman and popular member of the Chinook Club, was last night accorded the highest honor in the club, when he was elected president at the annual dinner meeting held at the Douglas Cafe. Approximately forty-five members, women and men, attended the function, which was presided over by the retiring president, Len Holyoak.

In his annual report the retiring head thanked the members of the executive committee and the general membership for their co-operation during his term of office, and expressed the hope that they would lend the same support to the incoming executive. The genial official paid particular tribute to the work of Bill Rowe, hard-working and efficient secretary-treasurer, and said that the present fine financial standing of the club was due in no little way to the untiring efforts of this valuable member of the executive.

PRESENTATION MADE

Mrs. George Smith, champion woman angler in the Chinook Club during 1937, was presented with a silver cup and, in addition, a mounted plaster cast of her twenty-nine-and-one-half-pound catch. Charlie Clarke, chairman of the entertainment committee, in making the presentation, stated that the work had taken seven months to complete and was carried out by Mrs. Smith's husband. Mrs. Smith, however, knew nothing about the work and was visibly surprised when the presentation was made.

Frank Smith, veteran angler, was awarded the men's championship trophy for his catch of thirty-nine pounds and was handed the cup by Frank Moore.

After a lengthy discussion it was decided to amend the rules of the club prior to the publication of the Victoria-Saanich Inlet Anglers' Association annual hand book. There appeared to be some misunderstanding in connection with certain matters, and the meeting decided the best way to clarify the matter was to have the rules revised.

At the suggestion of Charlie Clarke, the members voted to hold four meetings during the Summer, the feeling being that there had been too long a lapse between gatherings in the past. The annual picnic held last year was an outstanding success and will be repeated this season. Active membership certificates, corresponding to the bronze, silver and gold buttons, will be presented during 1938 to those members landing button fish.

LENGTHY DISCUSSION

Delegates attending the annual meeting of the Victoria-Saanich Inlet Anglers' Association meeting at the Chamber of Commerce on Tuesday, March 1, will be asked to recommend that three fishing competitions be held during 1938. There was considerable discussion on this matter and, while some members favored eliminations and one monster event, others decided that three ordinary competitions would be better.

The complete slate of officers and committee members follows: President, Harry Woolston; vice-president, Tommy McPherson; secretary-treasurer, Bill Rowe; finance committee, George Patton, Frank Smith and Tommy McPherson; trustees, Frank Moore, Len Holyoak and Dan Thomas; entertainment committee, Charlie Clarke, Dr. Hugh Clarke, Faud Ray, Charlie Kinlock, Mrs. G. Smith and Miss I. Deakin.

Will Play Tomorrow For the Wanderers

CAMPBELL FORBES

VETERAN McKechnie Cup star, who will be in uniform tomorrow afternoon when the Oak Bay Wanderers battle the Bays in the Barnard Cup final at Macdonald Park. The match promises to be one of the best of the season, and should attract a large following. On the lower pitch at the James Bay enclosure, Canadian Scottish and Navy, senior "B" fifteens, will meet in a sudden death match to decide the second half champions. Intermediate League fixtures will bring the University School and the Oak Bay Wanderers together at the University School grounds, and Victoria College and the Canadian Scottish at Victoria High School grounds. All games will start at 3 o'clock.

IRISH FOOTBALL

BELFAST, Feb. 17 (AP)—Derry City and Belfast Celtic remain deadlocked for the Irish Football League championship. The teams played to a 2-2 draw here today in the title play-off, and another game will be arranged.

Celtic has held the championship for the past two years.

Makes Local Debut Tomorrow Night

ALEX KASABOSKI

NEW arrival in Northwest wrestling circles, who makes his first appearance here tomorrow night at the Tillicum gymnasium in the six ten-minute-round semi-windup bout on the weekly mat card. Kasaboski will grapple another newcomer in Stanley Mysaljek. Both these heavyweights are reported to be top-ranking wrestlers, and have become popular since their arrival on the Coast. In the eight ten-minute-round main event, LaVerne Baxter, Washington, D.C., heavyweight, will meet Rusty Westcoatt, Honolulu, while Reg. Hopkins and Bill Steen, two local boys, will appear in the six-round special event. Two Victoria midgets will open the programme at 8.45.

Alberta Boxers Score Victories

LONDON, Feb. 17 (AP).—The punching Pauls swung into action once more tonight—and won as usual.

Canada's heavyweight brothers from Richdale, Alta., added to their growing reputations when Danny Paul defeated Archie Norman, of Harrow, on a technical knockout in the third round and Packy Paul took a six-round decision over Dick Allen, of Plymouth.

Their victory string is growing steadily. Since November Danny has scored five knockouts, two technical knockouts and four decisions; Packy six knockouts, two technical knockouts, two decisions and two draws.

DELACHANCE IS FAVORED FOR VICTORY

American Horse Installed First Choice to Win Grand National Event

LONDON, Feb. 17 (AP)—Delachance, giant chestnut jumper owned by J. B. Snow of the United States, stood alone tonight as favorite for the Grand National Steeplechase at Aintree, March 25.

Laine early in the season, the nine-year-old gelded son of Prince Thello was quoted at 100 to 8 against 14 to 1 for H. Lloyd Thomas' Royal Mail, the 1937 winner, and Arthur Sainsbury's Blue Shirt.

Delachance's odds, 20 to 1 when the weights were announced two weeks ago, dropped as a result of a splendid performance in winning the three-mile Troyton Handicap at Lingfield last Saturday.

When Jockey Walwyn arrived at the stables with the winner that day he said:

"Delachance is the best jumper I have ever seen."

INSTALLED FAVORITE

Recalling that Walwyn rode the great Reynoldstown to victory in the Grand National in 1936, the bookmakers hurriedly installed the gelding at the top of the list.

Trained originally in Dublin, Delachance has been a consistent performer in this country for some years. He figured prominently in the Grand National last year until he tossed his rider four jumps from the finish line.

Rated behind Delachance, Royal Mail and Blue Shirt were Sir Francis Airgead Towle's Airgead Sios and Sir Warden Chilcott's Dunhil Castle, at 16 to 1; Paul Mellon's Drinmore Lad, James V. Rank's Cooleen, E. W. W. Bailey's Puckabelle and Lord Oldmay's Davy Jones, at 20 to 1, and C. W. Malcolson's Pontet at 33 to 1.

A surprising feature was the heavy support that has developed for Drinmore Lad, who finished seventh in the Winchester Handicap, January 27.

TABLE TENNIS MATCHES CLOSE

Young's Cafe and Mackays Play To Draw in Second Division Fixture

Two close and a like number of one-sided matches were recorded in the second division of the City Table Tennis League Wednesday night in the basement of the Westholme Hotel. Young's Cafe and Celluettes played to a 5-5 draw, while Central Cleaners nosed out Mackays, 6-4. Stevenson's won easily from the Swingsters, 8-2, and the Slashers trimmed Hudson's Bay, 10-0.

Teams follow:

Stevenson's—Dawson 2, Lore 1, Bannister 2, Stevenson 2, Bannister and Dawson 0, Lore and Stevenson 1.

Swingsters—S. O'Connell 0, Minnis 1, R. O'Connell 0, Ludbrook 0, S. O'Connell and Minnis 1, R. O'Connell and Ludbrook 0.

Slashers—Robinson 2, Corcoran 2, Erickson 2, Cliff 2, Robinson and Cliff 1, Corcoran and Erickson 1.

Hudson's Bay—Lashmar 0, Horne 0, Craig 0, Sneddon 0, Horne and Craig 0, Lashmar and Sneddon 0.

Young's Cafe—Kenny 2, Kershaw 0, Ricketts 1, Fraser 1, Kenny and Kershaw 1, Ricketts and Fraser 0.

Celluettes — Mrs. Greenwood 1, Mrs. Butcher 1, Mrs. Hocking 2, Mrs. Grogan 0, Butcher and Hocking 0, Greenwood and Grogan 1.

Mackays—T. Mackay 2, M. Mackay 1, Burton 0, D. Mackay 0, Burton and D. Mackay 0, M. and B. Mackay 1.

Central Cleaners—Prior 0, Smith 1, Ricketts 2, Elworthy 2, Prior and Elworthy 1, Ricketts and Smith 0.

DAY AFTER ELECTION

Politician (pumping voter's hand energetically): "You'll vote for me, I hope!"

Voter: "Well, the last man I voted for went blind."

Politician: "What?"

Voter: "Yes, he went stone blind, couldn't see me the day after election!"

STRETCH LEAD OVER NEW YORK IN RACE FOR SECTION CROWN

Goals by Pettinger and Clapper During Extra Time Give Boston Win Before Crowd of 16,091 Fans—Leafs Nose Out Maroons, 2-1—Americans and Chicago Play to Draw

NEW YORK, Feb. 17 (AP)—Two overtime goals gave Boston Bruins a 3-2 win over New York Rangers tonight and sent them into a five-point lead over the Gothamites at the head of the National Hockey League's American group.

A crowd of 16,091—largest of the current season—witnessed the overtime struggle.

Three of the five goals were scored in the extra play, the Bruins counting twice before Bryan Hextall scored for the Rangers in the dying seconds. A goal by Dit Clapper as he broke away from a Ranger gang attack with Milt Schmidt and Woody Dumart settled the issue.

Schmidt sent the Bruins in front early in the second period. His goal was matched by Mac Colville shortly after the third session opened. Gordon Pettinger gave Boston a 2-1 lead in overtime, but Clapper's marker with less than two minutes' play remaining gave the Bruins their edge.

Officials: Mickey Ion and Johnny Mitchell.

Summary

First Period—Scoring, none. Penalties, none.

Second Period—1, Boston, Schmidt (Hollett), 4.20. Penalty, Hollett.

Third Period—2, Rangers, M. Colville (Shibicky, Pratt), 1.08. Penalties, none.

Overtime Period—3, Boston, Pettinger (Goldsworthy), 3.59; 4, Boston, Clapper (Schmidt, Dumart), 8.32; 5, Rangers, Hextall (Patrick, Dillon), 9.41. Penalties, Schmidt, Coulter, Hollett.

MAROONS LOSE AGAIN

MONTREAL, Feb. 17 (AP)—Toronto Maple Leafs extended their lead in the National Hockey League's Canadian division to eight points tonight when Regis (Pep) Kelly shot a goal in the last five minutes to defeat Montreal Maroons, 2-1.

The little Irish wingman dropped Maroons a step nearer elimination from a play-off chance when he came from nowhere to golf the puck home as Nick Metz's shot bounded from Goalie Bill Beveridge's chest. It broke up a game that lacked spark until the final period, when all three goals were scored.

The size of the crowd, around 4,000 fans, helped dull the play. Unlike usual Maroon-Leaf battles, there wasn't a penalty until the last period. And Leafs regarded it so lightly Manager Conny Smythe stayed home, as did Bingo Kampman and Murray Armstrong, of the Toronto club.

Toronto went ahead with seven minutes of the final period gone. Gordon Drillon stepped in to knock Syl Apps' pass-out past Beveridge. Maroons leveled the score shortly after, Jimmy Ward sinking Bob Gracie's pass.

Officials: Clarence Campbell and Babe Dye.

Summary

First Period—No score. Penalties, None.

Second Period—No score. Penalties, None.

Third Period—1, Toronto, Drillon (Apps, Davidson), 6.45; 2, Maroons, Ward (Gracie), 8.20; 3, Toronto, Kelly (Metz, Chamberlain), 15.13. Penalty, Davidson.

BATTLE TO DRAW

CHICAGO, Feb. 17 (AP)—With eleven seconds to go, Chicago Black Hawks came from behind tonight to tie New York Americans and force their National Hockey League game into a 3-3 overtime tie.

Johnny Gottselig's goal before the finish of regulation time gave the Black Hawks the tie. The Americans operated on a goal-a-period basis during the regular time but the Hawks had to come from behind in the third period.

Johnny Sorrell scored the first Amerk goal early in the opening

Continued on Page 13

KENT'S
Sale of Used Radios
Each Set Fully Guaranteed
Prices from $12.50 (Terms)
KENT'S
E 6013 641 Yates St

Wrestling
MAIN EVENT
LEVERNE BAXTER Vs. RUSTY WESTCOATT
AND OTHER BOUTS
SATURDAY
TILLICUM GYM, 8:45 P.M.
USUAL PRICES
Tickets at 736 Yates Street

MECHANICALLY-MINDED YOUNG MEN!
DIESEL ☐ AIRCRAFT ☐
AIR CONDITIONING, REFRIGERATION AND COMBUSTION ☐
NAME
ADDRESS
VOCATIONAL SERVICE LTD.
1101 Dominion Bank Bldg.
Vancouver, B. C.

W. & J. WILSON
Established 1862
Jaeger Woollens — Burberry Coats
Men's and Boys' Clothes
1217 Government Street PHONE G 5013

THINK before you DRINK
Say Seagram's and be Sure!
Seagram's Special Old Rye Whisky 16 ounces $1.50 25 ounces $2.25
Seagram's "83" Rye Whisky 16 ounces $1.85 25 ounces $2.75
Seagram's RYE WHISKIES
Distillers Since 1857
This advertisement is not published or displayed by the Liquor Control Board or by the Government of British Columbia.

TIME OUT! — By Chet Smith

I Want to See Something In Pup-Tents for Fifi!

LIFE'S LIKE THAT — By Fred Neher

"Henry Had It Put On Especially for Me."

Jane Dixon Says:

A GIRL WHO IS WELL LIKED BY THE BEST FAMILIES IN HER COMMUNITY, IS DISCONSOLATE BECAUSE SHE LIVES IN A RAMSHACKLE HOUSE AND HAS A SHIFTLESS FATHER AND BROTHER.

Our personality, not our place of residence, gets us to the places we want to go.

An attractive home in a desirable location is, undeniably, an asset to youth and maturity. It provides an advantageous environment, a pleasant background from which to launch onself into the outside world.

Such a home is not essential, however, to success in any field we wish to enter.

The other side of the railroad track has supplied a goodly number of reigning society queens, royal economists, political big-wigs, scientific nabobs and aristocrats of art.

Dear Miss Dixon: I feel terribly sunk—so much so that I wonder why, with things as they are, I ever had to be born.

The trouble is, Miss Dixon, I live in a ramshackle house in the poor part of town. Mother comes from a very fine family in another state. She was well-educated and, as a young girl, she was very popular and went with the best people. Then she met my father, a handsome, reckless vagabond at the time, but now an uncouth, lazy, quarrelsome good-for-nothing. Don't think I am horrid for saying such things about my own parent, but the truth is the truth, so I've got to face it. She has dragged mother down with him, or maybe she just let herself slip to his level.

I have a brother a few years older than myself, who takes after father, a regular roustabout, always in trouble. I don't know how it happened, but the girls of the best families who go to the same school I do, seem to like me, and have taken me into their crowd.

I'm invited to all their parties and to their homes. The fact that I can't dress as they do or return their hospitality hasn't made any difference. But it will some day, I'm sure, when we get a little older. When that day comes I'll want to die. Father says I'm a big-headed fool; my brother calls me "Miss Phoney," and mother isn't even interested. 'Must I be thrown back into the family rut—or can I find my way out of it and stay out?—Fearful.

Comment: You have found your way out and you can stay out, too, if you will abolish fear and substitute for it cheerful hope and rugged determination. Why did these girls in more fortunate circumstances and another strata of society, choose you? Because they like you. Then continue to be likable. Be the best possible friend, the most trustworthy confidante. Cultivate your intellect—for intelligence breeds culture. Train yourself never to feel inferior, for you are judged by your own estimation of yourself. Above all else, never apologize for your family or attempt to explain them. Since there is nothing good to say, say nothing. Begin pointing toward some occupation that will enable you to earn a higher standard of living for yourself when you have finished school. Make this goal a bright ambition and tell your friends about it. Thus you will not need to beg their tolerance. You will command their respect and their admiration.

(Copyright, 1938, by Bell Syndicate, Inc.)

CHESTNUT—WHY IS IT A BE-WHISKERED ANECDOTE?

It is to a favorite story of the American painter, Edwin Abbey, that we are said to be indebted for the use of the word "chestnut" in the sense of hoary nonsense.

Seated in the capacious armchair of his (Philadelphia) club, Abbey would start his tale about a man who had a chestnut farm. It seems the farm owner never made any money out of his land, for the reason that he always gave his chestnuts away.

So fond of telling this story was Abbey that in order to have his say, he would ring the changes on the beginning, disguise it as much as possible, and exhibit, with each retelling, considerable ingenuity in his effort to keep his fellow clubmen from recognizing the bit of absurdity.

Before long, of course, they would invariably get his drift, and when they did, they would break in, exclaiming, "Chestnut!" This would stop Abbey short; but the name stuck for a stale joke.

Used Car Snaps

1938 Fiat Cabriolet	$665
1935 Hupmobile Sedan	$1175
1934 Hupmobile Sedan	$835
1927-28 Olds Sedan	$185
1935 Ford Coach	$595

All the Above Prices Include 1938 Licence Plates

MASTERS MOTOR
Company, Ltd.
800 YATES ST. PHONE E 5541

APPLE MARY — By Martha Orr

TODDY — *Won't Work* — By George Marcoux

BIG CHIEF WAHOO — By Saunders and Woggon

POPEYE — By Segar

POP — *Salvage Work* — By J. Millar Watt

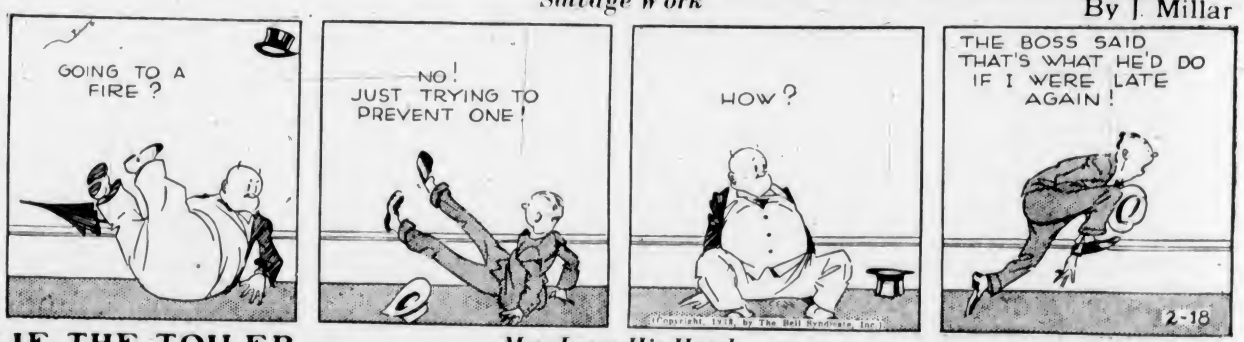

TILLIE THE TOILER — *Mac Loses His Head* — By Westover

DIXIE DUGAN — *The Chance* — By J. P. McEvoy and J. H. Striebel

Business and Professional Directory, Want Ads

The Daily Colonist

RATES FOR CLASSIFIED OR WANT ADVERTISEMENTS

Two cents a word each insertion; twelve cents a word a week, with a minimum of ten words, cash with order. No advertisements accepted for less than twenty-five cents.

Death and Funeral Notices, $1.50 first insertion; $1.00 for each additional insertion. Marriages, Cards of Thanks and In Memoriam Notices, $1.50 per insertion.

Birth Notices, $1.00 per insertion.

Business or Professional Cards of two lines or under, $2.50 per month. Additional space at $1.25 per line per month.

Advertisers who desire may have replies addressed to a box at The Colonist and forwarded to their private address. A charge of ten cents is made for mailing replies. In this case add three words ("Box ... Colonist") to the count for the number of words.

Out-of-town readers of our advertisements ask advertisers to give address as well as phone numbers, as it is not always possible to communicate through the phone.

Any claim for rebate on account of errors or omissions must be made within thirty days from the date of the same, otherwise the claim will not be allowed.

The Colonist will not be responsible for more than one incorrect insertion of any advertisement ordered for more than one issue.

The Colonist service is available every day from 8 a.m. to 10 p.m., excepting Sunday. Just call Empire 4114.

To insure insertion, Classified Ads should reach The Colonist before 10 p.m. on the day previous to publication.

Classified Ads for The Sunday Colonist will be accepted up to 10 p.m. on Saturdays.

CLASSIFICATIONS

Acreage for Rent	83
Acreage for Sale	82
Acreage Wanted	84
Agents Wanted	16
Autos for Hire	66
Automobiles	65
Births	1
Bicycles and Motorcycles	40K
Boats and Launches	67
Building Materials	40A
Business Directory	32
Business Opportunities	75
Cards of Thanks	4
Church Notices	8
Clothing, Furs, Shoes, Etc.	40B
Coming Events	10
Dancing	25
Deaths	2
Dressmaking	26
Educational	22
Farms for Rent	88
Farms for Sale	85
Farms Wanted	87
Flats and Apartments to Rent	53
Flats and Apartments Wanted	54
Flowers	7
For Sale—Miscellaneous	40
Furniture	40D
Fuel	40C
Funeral Directors	6
Furnished Houses for Rent	55A
Furnished Rooms for Rent	49A
Furnished Rooms Wanted	50A
Hairdressers and Beauty Specialists	21A
Halls to Rent	28
Hotels	48
Housekeeping Rooms to Rent	51
Housekeeping Rooms Wanted	52
Houses for Sale	78
In Memoriam	5
Listings Cancelled	77
Lost and Found	29
Machinery	64
Market Specials	35
Marriages	3
Miscellaneous	37
Money to Loan	31
Monumental Works	8
Music	24
Musical Instruments	40E
Nursery Stock, Plants, Etc.	40H
Nursing and Convalescent Homes	20
Personal	21
Professional Directory	34
Property for Sale	80
Property Wanted	81
Poultry and Livestock	42
Radio	40F
Room and Board	47
Room and Board Wanted	47
Situations Wanted—Female	18
Situations Wanted—Male	17
Summer Resorts	61
Swaps	41A
Teachers Wanted	15
Timber	74
To Exchange, Real Estate	76
To Rent—Miscellaneous	38
Stoves, Ranges, Furnaces	40L
Unfurnished Houses to Rent	55B
Unfurnished Rooms Wanted	50B
Wanted—Female Help	14
Wanted—Male Help	13
Wanted—Miscellaneous	41
Wanted to Borrow	32
Wanted to Buy—Houses	79
Wanted to Rent—Houses, Unfurnished	57B

2 DEATHS

BRUCE—At the Royal Jubilee Hospital on Tuesday, February 15, Peter Swan Bruce, aged seventy-three years, of 1024 Vancouver Street. The late Mr. Bruce was born in Dundee, Scotland, and had been a resident of this city for the past thirty years. He is mourned by his widow.
The funeral will take place on Friday afternoon from McCall Bros. Funeral Home at 2 o'clock. Rev. A. E. Hendy will conduct the service, after which interment will be in Colwood Burial Park.

WILSON—At the family residence, 76 San Juan Avenue, on February 16, 1938, Sarah Georgian Wilson, beloved wife of W. C. Wilson, in her fifty-fifth year, born in Hantsport, Nova Scotia, and a resident of this city for thirty years. Besides her husband, she is survived by three daughters, Mrs. F. Westcott, Saltspring Island, Mrs. J. Collins and Mrs. C. McGaw, both of Victoria; one brother, R. L. Barker, Lake Cowichan; two sisters, Mrs. I. H. McNeal, Qualicum, and one on the Prairies; also seven grandchildren. Deceased was a member of the Daughters of England and of the Britannia L.O.B.A.
The funeral will be from Hayward's B.C. Funeral Chapel on Saturday at 2 p.m. Interment in Colwood Burial Park.

HAMILTON—On February 15, 1938, at Victoria, B.C., Mrs. Elisabeth Patricia Hamilton, in her ninety-eighth year, born in Edinburgh, Scotland, and a resident of this city for the past twenty-six years. Survived by one daughter, Mrs. E. Hamilton Smith, and two grandchildren, Patricia Hamilton Smith, Victoria, and Robert H. Smith, Britannia Beach, B.C.
Private funeral services in Hayward's B.C. Funeral Chapel on Friday. Ven. Archdeacon A. de L. Nunns officiating. Interment in the family plot in Royal Oak Burial Park. (No flowers, by request.)

BONNELL—At the Royal Jubilee Hospital on Thursday morning, Jessie Edwards Bonnell, aged fifty-five years, wife of Francis S. Bonnell, of 1622 Fell Street. The late Mrs. Bonnell was born in Saint John, N.B., and had been a resident of this city for the past twenty-five years, and is mourned by, besides her husband, two sons, Ronald R., at home, and Dr. Frederick Bonnell, of Vancouver, and one daughter, Miss Jean McLean Bonnell, in Vancouver, attending the University of British Columbia, and a sister in New Brunswick.
The remains are resting at McCall Bros.' Funeral Home and the funeral will take place on Saturday afternoon from St. Mary's Church, Oak Bay, at 2.45 o'clock. Ven. Archdeacon A. E. de L. Nunns will conduct the service, after which interment will be in Royal Oak Burial Park.

SHAW—At St. Joseph's Hospital on Wednesday evening, Donald Shaw, aged eighty-two years, of 1507 Chambers Street. The late Mr. Shaw was born in Ontario and had been a resident of this city for the past ten years, and for many years of Vancouver, B.C. He is mourned by his widow, also his son, Charles J. Shaw, of 1514 Brooke Street, and a sister, Mrs. J. Pollock, in Winnipeg, Man.
The funeral will take place on Monday afternoon from McCall Bros.' Funeral Home at 2 o'clock. Rev. T. H. McAllister will conduct the service, after which interment will be in Colwood Burial Park.

TUBMAN—At Berkeley, Calif., on February 14, as the result of an automobile accident, Morley H. Tubman, aged thirty-six years. The late Mr. Tubman was born in Victoria and is mourned by three brothers, Jack, Harold and Maurice, of Keating, and two sisters, Mrs. Harold Young, of Keating, and Mrs. Frank Painter, of Victoria.
The funeral will take place on Saturday afternoon from McCall Bros.' Funeral Home at 2 o'clock. Rev. J. E. Bell will conduct the services, after which interment will be in the family plot in Ross Bay Cemetery.

BOULTON—At the family residence, 1150 Dallas Road, at an early hour on Thursday morning, Margaret Parker Boulton, aged seventy-eight years, widow of the late George Boulton. The late Mrs. Boulton was born in Ingersoll, Ont., and had been a resident of this city for the past seventeen years. She is mourned by a son, George Edward, and a daughter, Miss Helen, at home, also a brother in California. She was a member of First United Church.
The funeral will take place on Saturday morning at 10.30 o'clock from McCall Bros.' Funeral Home. Rev. W. G. Wilson, D.D., will conduct the service, after which interment will be in the family plot in Royal Oak Burial Park.

2 DEATHS (Continued)

HOLLINGS—At St. Joseph's Hospital on Tuesday, February 15, 1938, there passed away, at the age of twenty-five years, Victor George Hollings, of Lavender Avenue, Marigold, Saanich. Born at Cobble Hill, the late Mr. Hollings had been a resident of Vancouver Island all his life. There remain to survive his passing, besides his loving wife, two children, Ronald George and Diane Gertrude, at the residence; his parents, Mr. and Mrs. H. H. Hollings, Cobble Hill; seven brothers, Fred, Eugene, Harold, Arthur, Lloyd and Cecil, Cobble Hill, and Osborne, Victoria; several aunts and uncles, of Victoria and Cobble Hill.
The remains are reposing at the chapel of the Sands Mortuary, Ltd., from where funeral services will be conducted on Friday, February 18, 1938, at 2 o'clock. Rev. S. J. Wickens will officiate, and the remains will be laid at rest in the Royal Oak Burial Park.

4 CARD OF THANKS

Owing to the numerous cards of sympathy, beautiful floral offerings and many personal calls, the family of the late Mr. Ernest Allan Williams wish to take this opportunity of expressing their heartfelt gratitude and personal thanks to their many friends who so kindly remembered them in their recent sad bereavement in the loss of a loving husband and father. Also do they wish to thank the doctors, nurses and staff of St. Joseph's Hospital, and all others who have been so kind in their attention during his long illness.

The husband and family of the late Mrs. Ella Crooks wish to take this opportunity of expressing to their many friends, their thanks and gratitude for the beautiful floral offerings, numerous cards of sympathy and other forms of condolences received during the sad bereavement in the loss of a loving wife and mother. Their thanks are also expressed to the doctors, nurses and staff of the Royal Jubilee Hospital for all the efforts and attention in her behalf.

5 IN MEMORIAM

MURRAY—In loving memory of David Murray, who passed away February 18, 1936.
Inserted by his loving wife and daughters.

6 FUNERAL DIRECTORS

Distinctive Funeral Service in Our New Mortuary at Moderate Cost
Experienced Lady Attendant
BANDS MORTUARY, LTD.
Phones: E 7511, G 3530 1802 Quadra St.

THOMSON FUNERAL HOME
1625 Quadra St., Next First United Church
Lady Assistant
Nowhere a Finer Service, Nowhere a Fairer Price
Phone G 2612, Day or Night

HAYWARD'S B.C. FUNERAL CO., LTD.
Established 1867
734 Broughton Street, Victoria, B.C.
Phones
Empire 3614 Garden 7679
Garden 7682 Empire 4065

McCALL BROS.
"The Floral Funeral Home"
Office and Chapel, Cor. Johnson and Vancouver Streets
Phone Garden 2012

S. J. CURRY & SON
Funeral Directors
Cor. Quadra and Broughton Streets
Phone G 5512

7 FLOWERS

ANY FLORAL DESIGNS at lowest prices. Pollock Bros., 1315 Douglas St. G [illegible]

BALLANTYNE BROS., LIMITED
1211 Douglas Street Phone G 2421
We Telegraph Flowers
CUT FLOWERS AND DESIGNS

BROWN'S VICTORIA NURSERIES, 618 View. Design work executed, lowest prices. We grow our flowers. G 6612, G 3521.

FLORAL ART SHOP — DISTINCTIVE funeral designs. 639 Fort. E 4812.

8 MONUMENTAL WORKS

STEWART MONUMENTAL WORKS, LTD. Take No. 6 car to works. 1401 May Street. Phone G 3452.

10 COMING EVENTS

A BIG OLD-TIME DANCE THIS SATurday, A.O.F. Hall, with the Haymakers' "Old-Time" Swingsters. Prizes; supper, 25c. Your friends will be there!

AN OLD-TIME DANCE AT LAKE HILL, Saturday, 8-12, 25c, sit-down supper. Irvine's Orchestra. Scotty McKenzie, M.C. Practice dance, Wednesday, 8-11, 15c.

AT COLWOOD HALL, BASKETBALL and dance every Saturday night, 9 to 12. Carter's Orchestra. Refreshments. 35c admission.

AT COLWOOD HALL, BASKETBALL and dance, every Saturday night, 8 to 12. Carter's Orchestra. Refreshments. 35c admission.

A DANCE EVERY FRIDAY, 8 TILL 1, Maccabees' Hall, Fort Street. Meet your friends. 25c, with gifts.

AN OLD-TIME DANCE, ROYAL OAK Hall, tonight. Scafe's orchestra. 35c.

BIG NOVELTY DANCE, SATURDAY. Chamber of Commerce. Pied Piper's Country Store night! Free groceries! Bunk's Band. 35c.

BUFFALO BANQUET, ENTERTAINMENT and dance, in the K. of C. Hall, Government Street, Friday, February 25, 7 p.m. Gentlemen $1, ladies 75c. Irvine's Orchestra. Old-time and modern dancing.

BURNSIDE LAWN BOWLING CLUB court whist and dance, Saturday, February 19, 8 p.m. 25c.

DANCE, CRYSTAL GARDEN, FRIDAY, February 18. Novelty dances and prizes. Bert Zala's Orchestra. Dancing 9-1. 40c each; 75c couple. Young Liberal Sports Club.

FIRST SPIRITUALIST CHURCH SILVER tea, S.O.E. Hall, Friday, 2.30 p.m. Readings.

OLD-TIME DANCE, AUDITORIUM VICtoria West School, Friday, February 18, 8.30-12.30; Stewart's orchestra. Don Galey, M.C. Instruction given 8.15 till 8.45. Refreshments; admission 25c.

TONIGHT—EIGHTH ANNUAL DANCE, 1st Battalion Pipe Band Canadian Scottish, Foresters' Hall, Cormorant Street. Dancing 9-2. Irvine's Orchestra. Refreshments. Tickets 50c.

VARIETY ENTERTAINMENT — BY THE Victoria Club for the Hard-of-Hearing, Victoria Truth Centre Auditorium, 720½ Fort Street, Saturday, February 19, 8 p.m. Music, singing, dancing, imitations, Merryfield's magic. Group hearing aid installed for the occasion. Admission, 25c.

VALENTINE DANCE, AUSPICES KEATing Badminton Club, Temperance Hall, Keating, Friday, February 18. Len Acres Orchestra. Refreshments. Dancing 9-1. Admission 50c.

W. A. PRO PATRIA BRANCH WHIST drive tonight, Eagles Hall, Government Street, 8.45 sharp. 2 4's, 2—2's, 2 1's. 25c.

WHIST, COAST HALL, NIGHTLY, 8.45. 2 4's, 2 2's, 2 1's, aggregate special. Afternoon games as usual. Admission 25c.

3—4's, 3—2's, 3 1's, NIGHTLY. ADMISSION, 25c. CENTRAL WHIST CLUB, 1307 BROAD ST.

13 WANTED—MALE HELP

EXCELLENT OPPORTUNITY FOR young first class blacksmith, immediately. None but hustler need apply. Fullest particulars first letter. P.O. Box 11, Nanaimo, B.C.

MAN WITH OFFICE EXPERIENCE AND some capital for local business. For full particulars, apply Box 9152, Colonist.

WANTED—DISTRIBUTOR FOR INTERoffice communication systems in British Columbia. Equipment Hydro-Electric approved. Finest internal communication system on the market. Only those financially able need apply. Write to Canadian CommuniCo Systems, 340 West Cordova Street, Vancouver, British Columbia.

WANTED—PART-TIME JANITOR. APply Mr. Allan, White Lunch, Yates Street.

13B WANTED WITH INVESTMENT

WANTED—BOOKKEEPER, ABLE TO INvest some capital. Box 9910, Colonist.

14 WANTED—FEMALE HELP

STUDENTS TO LEARN HAIRDRESSING. Low fee. Easy terms. Victoria Hairdressing School, Woolworth Building.

17 SITUATIONS WANTED—MALE

A. J. GREGG — HOUSE WINDOWS cleaned outside 6c each. G 5043.

GOOD EDUCATION, CAPABLE CAREtaker, desires employment in city. Box 9328, Colonist.

JANITOR, YOUNG, THOROUGHLY CAPable, desires similar situation. Box 9751, Colonist.

RELIABLE CONSCIENTIOUS MAN would invest small amount where services would be available. Box 9861, Colonist.

WEATHER STRIPPING

PEACE METAL WEATHER STRIPS FOR windows and doors save fuel, stop drafts and rattles. B. T. Leigh. E 9865.

17A PAINTERS AND DECORATORS

A-1 PAPERING, PAINTING. LOW rates. Samples 1936 paper. Blackett. E 4545.

EXPERT PAINTING, PAPERING. ESTImates. Temple, Cadboro Bay. E 0993.

PAINTING AND KALSOMINING. EXpert work. Charges reasonable. E 4270.

PAINTING, PAPERHANGING, DECORATing and spray painting. Yoxall. G 5629.

PAPERHANGING, PAINTING AND KALsomining. Lowest prices. G 3471.

17C CARPENTERS AND CONTRACTORS

ALTERATIONS, HOUSE-RAISING, CONcrete work repairs. O'Regan. G 7662. G 2258.

ANY REPAIR WORK, OR BUILDING, large or small. Phone E 7936 or E 0734.

ALTERATIONS, BUILDING REPAIRS, roofing a specialty. T. Thirkell. E 4625.

PHONE E 4270—CARPENTER WORK OF all descriptions. Remodeling expert.

REPAIRS, ALTERATIONS — SMALL houses specialty. H. Cass. E 0650.

17E GARDENERS

EXPERT pruner. Government recommendation. 40c hour. G 0024, evenings.

PRACTICAL PRUNING, ROCK GARdens, borders planted. Satisfaction guaranteed. E 8825.

18 SITUATIONS WANTED—FEMALE

EXPERIENCED GIRL FOR HOUSEwork desires position immediately. Have references. Phone G 7070.

GIRL, EXPERIENCED IN HOUSEWORK, desires position, references. Box 9679, Colonist.

STRONG CAPABLE GIRL WANTS housework, sleep out. Phone G 2025.

URGENTLY WANTED, HOUSEWORK, 25c an hour. E 6659.

20 NURSING AND CONVALESCENT HOME

ROYAL OAK PRIVATE HOSPITAL—Medical, aged, senile and neurological cases. E 1632. Colquitz 92M.

21 PERSONAL

A-1 GENTLEMEN'S PERSONAL RUBBER goods mailed in plain envelope, postpaid. Guaranteed best quality. Send $1 for fifteen. Island Distributors, P.O. Box 283, Victoria, B.C.

A MARSHALL—FURS REPAIRED, RElined. Ladies' tailoring alterations. Twenty years' experience. Room 26, 639 Yates.

A COMPLETE NEW BEAUTY SALON. New location, 718 Yates Street. Same popular prices. Bert Waude Hairdressing. E 4023.

A CHOICE SELECTION OF VALENTINE chocolates and cards now on display at your neighborhood druggist.

ATHLETE'S FOOT AND VARICOSE ulcer remedies. Ask your druggist for Wightman's.

ARRIVED—A NEW STOCK OF SMOKEd cured Haddock. Askey's Fish Market, 724 Yates St. G 7101. Delivery.

AFTER FRYING YOU CLEAN YOUR hot stove with "Jet." Stores, 20c.

COLONIC irrigations, steam baths, massage. E 2721. 506 Campbell Building.

DAFFODIL DAIRY — GRADE "A" JERsey milk. Retail delivery. G 7453.

ECZEMA, ITCH, PSORIASIS, LEG ULcers. Try Geo. Lee's Chinese Remedy. 628 Cormorant. Depart and Drug Stores.

ENGLISH HAND LAUNDRY; REASONable. Courtney and Douglas. E 6192.

FEMININE HYGIENE, "CERTANE," THE most modern scientific method. Private consultation. No obligation. Zeta Sandall, Surgical Supply, 742 Fort. E 3174.

FOR THE BEST CHEAPER PERMANENT phone E 2544 for prices.

HOUSEWIVES EVERYWHERE ARE turning to Masters' Health Bread because it is the only loaf that is always uniform in quality and flavor.

KNITTED SUITS EXPERTLY CLEANED and blocked. City Dye Works. G 1621.

MEN'S BEST LATEX SANITARY RUBber supplies. Send $1 for 15 guaranteed. Surrard Specialty Co., 18 Hastings St. W., Vancouver, B.C.

OIL BURNERS — PEERLESS SERVICE. A. L. Ross Jones, 1627 Fort St. E 2082.

RUGS, Chesterfields, Shampooed. Spring cleaning, painting, kalsomining. G 4460.

"SHEEN" POLISH CLEANS, DUSTS AND polishes in one action. All stores.

THIRTY YEARS' BUSINESS IN VICtoria has earned Masters' Bakery an enviable reputation. Call on us today. Douglas Street, opposite Spencer's.

TUNE UP YOUR SYSTEM BY DRINKING carrot and other vegetable juices made fresh daily. E 8874.

1938 COLONIST SONG SHEETS NOW available. Colonist Advertising Department.

21A HAIRDRESSERS AND BEAUTY SPECIALISTS

CENTRAL HAIRDRESSERS' SCHOOL, post-graduate evening classes. G 3124.

FOR THE BEST CHEAPER PERMANENT phone E 2544 for prices.

HILDA BEAUTY SHOP, CORNER WINDsor and Newport. E 0722.

HARPER METHOD—SCIENTIFIC BEAUty culture. 1207 Douglas St. E 4926.

VICTORIA BEAUTY PARLORS. CALL E 6515 for a good permanent. All experienced operators. 1218 Broad Street.

WE RULE THE WAVES! PERMANENT waves, finger waves, marcel waves or any other beauty service can be had at the La France Beauty Salon, 727 Yates. G 7443. Mme. Miles, prop. Mr. Miles, haircutting.

WHEN YOU WANT A GOOD PERMAnent at a reasonable price call in Hollywood Beauty Shop, 817 Fort. E 0433.

BEAUTY SPECIALS

Take advantage of our new low prices to repair the havoc done by unfriendly winds and the cold weather of Winter. It's time to get ready for Spring and new activities and new fun. Come in today.
No Appointment Is Necessary—Come in at Any Time You Wish
AVALON ANNEX
Phone E 0522 1104 Douglas St.

MAISON TYRRELL
HAIRDRESSING SPECIALISTS
4TH FLOOR D. SPENCER, LTD.

23 EDUCATIONAL

ACTING, EUCHORICS. MRS. LEGGEWillis, lately returned from England. G 2478.

ITALIAN language school classes, once wk. 75c mo. Enroll now. 1307 Broad St.

LANGUAGES, ENGLISH, ART, GENERAL coaching and backward students, 25c hour. Experienced teacher. E 1857.

PRACTICAL TRAINING IN RADIO AND television, Diesel engineering, air-conditioning and refrigeration or electricity. National Schools, 31 Gorge Road East, Victoria. G 4473.

STANDARD SCHOOL OF STENOGRAPHY and typewriting. 1528 Pandora Avenue, Oak Bay Junction. G 1824-E 0639. Geraldine Dickson, principal.

SPROTT-SHAW BUSINESS INSTITUTE Courses: Stenography, secretarial, commercial radiotelegraphy. G 4512.

25 DANCING

ALL BRANCHES AND BALLROOM Dorothy Cox, M.R.A.D., 1131 Burdett. E 7636.

DOUBLE SERVICE IN WANT ADS

You can telephone your answers as well as your classified advertisements to The Colonist. Readers are often interested in Want Advertisements that do not carry the names or addresses of advertisers, but a Colonist box number. For the accommodation of those readers who find it inconvenient to write an answer and to serve the advertiser better

We Will Take Replies to Box Numbers Over the Telephone

The Colonist service is available from 8 a.m. to 10 p.m., excepting Sundays. Phone Empire 4114.

25 DANCING (Continued)

ALL TYPES OF DANCING AT VIOLET Fowkes' Studio, 1112 Gov't St. E 2066.

BALLROOM DANCING under personal direction Victoria's leading instructors. Private Mr. and Mrs. George Rosaly. E 4854.

LEARN TO DANCE! FLORENCE CLOUGH Dance Academy, 830 St. Charles. E 2776.

29 LOST AND FOUND

BOY'S BICYCLE TAKEN FROM REAR Robinson's, Broad Street. Serial No. 4-A-0280. Return at once.

LOST — NEIGHBORHOOD NATIONAL Bakery, Douglas Street, blue change purse, bills and silver, about $15. Finder rewarded returning to 2824 Burdick Ave.

LOST—VICINITY GORGE AND TILLIcum Roads, black and white spaniel pup, two months old. Information to E 3522. 211 Vincent. Reward.

LOST — BIBLE CONTAINING RECORD of Lewis family, Seabeck, Washington. Liberal reward. Phone G 2870.

LOST IN TOWN TUESDAY, OLD GOLD brooch, blue enamel and pearls. Reward. G 2513.

WOULD THE PERSON WHO WAS SEEN taking bicycle from in front of Panama Cafe return it to the same place?

31 MONEY TO LOAN

A MORTGAGE LOAN CAN BE ARranged by us in any amount, repayments to suit. Building loans a specialty. Low interest. Quick decisions. Moderate charges. P. R. Brown & Sons, Ltd., 1112 Broad Street. Phone G 7171.

ANY REQUEST FOR A MORTGAGE APpreciated. See H. C. Holmes, Pemberton & Son, Ltd., 625 Fort Street. G 8124.

MORTGAGE MONEY AT 6% PROMPT attention. No delays. Also builders' loans. Van de Vliet, Gabeldu & May, Ltd., 555 Bastion Street. Phones E 7174-5.

33 BUSINESS DIRECTORY

ACCOUNTING—INCOME TAX

BOOKKEEPING, Daily, Weekly, Monthly. Income tax, Dom., Prov. Audits. J. M. LeMarquand, 111 Woolworth Bldg. E 8445.

CHIMNEY SWEEP

HEARN, CLEAN SWEEP. G 2642. 3167 Rose Street.

EMBOSSED STATIONERY

PRIVATE STATIONERY EMBOSSED IN any design or color. The Colonist Commercial Printing Dept., Garden 5241.

FLOOR SURFACING

V. I. HARDWOOD FLOOR CO., 707 Johnson. Free estimates. G 7314.

LITHOGRAPHING

LITHOGRAPHING — LITHOGRAPHING, engraving and embossing. Nothing too large and nothing too small. Your stationery is your advance agent. The Colonist Printing & Publishing Co., Ltd.

PUBLIC STENOGRAPHER

ETHEL SEYMOUR, 207 CAMPBELL Building, Douglas Street. Phone Garden 2525. Authors' manuscripts, law and general. Strictly confidential.

INSURANCE

FIRE, AUTO INSURANCE — SEE LEE, Fraser & Co., Ltd., 1222 Broad Street.

VENETIAN BLINDS

CUSTOM BUILT, QUALITY AT COMPEtition prices. Venetian Blind Mfg. Co., 1555 Oak Bay Ave. G 4915. Estimates free.

WINDOW GLASS

WINDOW GLASS REPLACED AT shortest notice. Auto glass replaced while you wait. Mellor Bros., Ltd., 819 Broughton Street. Phone G 5021.

WOOD AND COAL

A BIG WINTER SALE—1,000 CORDS heavy wood for furnace at rock-bottom price. Dryland wood, best quality, cheaper than salt water wood prices. Heavy slab and block mixed, guaranteed A 1 fir wood, never in salt water, all good stove lengths; regular $3.75; now $2.75 cord, two cords $5. Inside block, $4 cord, three cords $11.50. Dry cordwood, $6.50. Thick cordwood bark, $6.50 cord. Dry kindling, $4 cord. Malahat dry slab, 12-in., $5 cord. Old John Wood Company, agents for YOUBOU TIMBER COMPANY, 2514 Douglas Street. Phone E 2743.

A SPECIAL PRICE, ONE WEEK ONLY—Sooke dry fir blocks, mixed with heavy bark slabs, 12-in., guaranteed never in water, beats cordwood. Half price, only $2.50 cd., 2 cds., $4.50. Malahat bone-dry, 12-in. slab, $5. Sooke Dry Wood Co. E 8925.

A ONE-WEEK SPECIAL—HEAVY BARK slabs and inside blocks mixed. Also split wood, $2.75 cd., in 1½-cd. lots. All dryland, Malahat guaranteed bone-dry slab, 12-in., $5 cd. Also Nanaimo-Wellington coal. Hillcrest Wood & Coal Co. G 3015.

AS GOOD AS CORDWOOD — MY UP-Island, dry, inside fir blocks, mixed with heavy bark slabs at $3.25 cd., 2 full cords, $9.50. Bone-dry cordwood. Sawdust. Ronald R. Hopkins Coal & Wood Co. E 7916.

A BIG SALE DRY INSIDE BLOCK AND bark slab from Malahat tie mill, 12-in., reg. $4.25, now 1 cd. $3.25, 2 cds. $6.25. Bone-dry kindling, 12-in., now ½ cd. $2.25, 1 cd. $4. National Fuel Co. G 5215.

A BARGAIN — SPECIAL SALE — ONE week only. Dry inside fir blocks, mixed with heavy slab from Malahat, ready to burn, never in water, $2.50 cd. bone dry, $5 cd. E 9111. Kapoor Fuel Co.

A 1 FIR MILLWOOD, REG. $2.50, NOW $2. Inside block, $4 per cd. Kindling, dry wood, all kinds. G 2847. George Harknett, distributor, Lemon, Gonnason Co., Ltd.

A SPECIAL GRADE OF ALL-FIR UP-Island wood, never in water, $3; bone-dry wood, coal, bark. Dent's. E 7959.

A 1 FIR, $2 CD. INSIDE MIXED, $2.25. Canadian Wood & Coal. G 3266.

BONE-DRY LUMBER ENDS, 2 X 4, ETC., for kitchen stove, incinerator and kindling, 12 ins. long, quick, hot fire, reg. $5, now $4 cd. 12-in. thick bark slabwood and blocks, reg. $4, now $3.25 cd. 2 cds. $6.25. O.K. Fuel Co. G 2452.

BEST COOPERAGE WOOD, $2.50 CD. millwood, $2.00 cd. furnace heater or blocks, $2.50 cd.; kindling, $1.50 half cd. dry stove, $2.00 half cd. E 5023.

BEST MALAHAT HEAD RIG SAWDUST $3.50 per unit. J. E. Painter & Sons, 617 Cormorant Street. G 3541.

COOPERAGE WOOD, REAL DRY, $3.75 cord, $2.00 ½ cd. Millwood, $2.50 cd. Malahat sugar, Douglas dryland, $3.25 cd., 3 cds. $9.00. Heavy slabs, $3.50 cd. Kindling, $2.75 cd., ½ cd. $1.50. Fir heater blocks, $2.50 cd. G 2341. G 8101.

KIRK'S COAL
You Can Buy No Better
No Order Too Large
No Order Too Small
Cordwood, Millwood, Kindling
Order Today—Our Delivery Is Prompt
Our Drivers Are Courteous and Careful
KIRK COAL CO., LTD.
1239 Broad Street G 3241
"Does Last Longer"

MALAHAT DRYLAND SAWDUST, $3.50 per unit, bulk. 60 sacks, $4.50. J. E. Painter & Sons. G 3541.

33 BUSINESS DIRECTORY (Continued)

NEW CUSTOMER DRIVE — DRY UP-Island inside blocks and slabs, 2 cds., $6, 1 cd., $3.25, bone-dry slabs, $5.50 cd. DOMINION FUEL CO.—E 4734.

NO. 1 FIR MILLWOOD, $2 CD., INSIDE fir, $4 cd.; screened fir sawdust, $3.50 unit. Manning Shaw Fuels. E 0624.

SHAWNIGAN DOUGLAS FIR DRYLAND, 2 cds., $5.00, heavy slabs, per cd., $3.50; inside blocks, cd., $4.00, bone-dry slabwood, cd., $4.25; Selkirk millwood, 1 cd., $2.00. Shawnigan Douglas Fir Wood Co., E 3914.

1 CD. 12, SLABWOOD, INSIDE BLOCKS, $4. Heavy slab, $3.25. Dry cordwood, $6.50, cd. Bone-dry slabs, mixed, inside, stove lengths, $4.50 cd. Karma. Selkirk Lumber Co., agent. G 5234.

$3.50—UP-ISLAND SLAB, 12-in. RODgers' Wood Co., Alpha St. G 2214.

34 PROFESSIONAL DIRECTORY

MASSAGE

E. McGILLIVRAY—MASSEUSE, STEAM baths, massage. 707½ Yates. G 3124.

MRS. BARKER, MASSEUSE, VAPOR baths, chiropodist. 225 Howe. G 1661.

MRS. H. LORBEER, SWEDISH MASsage, steam bath. 1052 View St. G 1752.

OSTEOPATHIC PHYSICIANS

DR. VERNON B. TAYLOR, REGIStered and licensed. 406-7-8 Belmont Building. Phone Empire 7823.

PATENT ATTORNEYS

A. W. BOYDEN, REGISTERED PATENT attorney, 402 Union Building. E 6234.

ERNEST E. CARVER, F.P.I.C.
Registered Canada and U.S.
Patents and Trade Marks in All Countries
789 W. Pender, Vancouver. Phone Sey. 1252

FETHERSTONHAUGH & CO.
Patents and Trade Marks
Offices Throughout Canada and U.S.
789 W. Pender, Vancouver. Phone Sey. 2788

PHYSIO-THERAPY

H. H. LIVSEY, 216-9 PEMBERTON Building, phone G 3643. Modern therapeutic methods.

37 MISCELLANEOUS

SAWS, ALL KINDS, FILED, SET, gummed, etc. Phone W. Emery, 1567 Gladstone Avenue.

38 TO RENT—MISCELLANEOUS

FIRST FLOOR OFFICE SUITE, CONsisting of three large rooms with vault, suitable for legal firm. Yearwood, Stewart Clark & Co., 640 Fort Street.

40 FOR SALE—MISCELLANEOUS

40A BUILDING MATERIALS

SIDNEY SPEEDY SERVICE
ECONOMIZE ON YOUR LUMBER purchases by dealing with us. Lowest Prices. Uniform Grades.
SIDNEY LUMBER
G 2515 2118 Government St.

ISLAND BUILDING SUPPLY COMPANY—Everything in builders' supplies. E 6213. 518 Fort, corner Langley.

SASH, DOOR, LUMBER. BEST VALUES. Try R. A. Green Lumber Co. G 3612.

SHINGLES, HIGH GRADE (XXXXX). Dalziel Box Company. G 1422.

THE MOORE-WHITTINGTON LUMBER COMPANY LIMITED
Established 1893
LARGE STOCK—RIGHT PRICES
Lumber, Millwork, Gyproc, Masonite, Insulex, Gypsum Wool, Shingles, etc.

40B CLOTHING, FURS, SHOES, ETC.

A FULL-DRESS COAT, 37 BREAST; sacrifice. 604 Yates, Suite 4.

40D FURNITURE

ALWAYS THE BEST
ALWAYS THE LARGEST
Stock of BETTER CLASS USED FURNITURE
Willows, Plowman Co., 705 Johnson St.
Next McFarlane's Drug Store
The second hand store that's different.

AT REID'S, 1317 BROAD ST.—DINING, bedroom and Chesterfield suites, pianos, pictures, china and silver. Furniture bought at best prices.

A BEAUTIFUL SIX-PIECE DINETTE set, $85. Good serviceable piano, $32.50. Holland Bros., 732 Fort Street. E 0913.

NOW BEING SOLD—CHESTERFIELD sets, all new sample suites, also 9x12 rugs, living-room tables, etc. Save real money. Easy terms. At Heaney Storage Co. Opp. Courthouse.

HOUSEHOLD and OFFICE FURNITURE
Wanted for Spot Cash or Sold on Commission by
DYMOND & CO.
Auctioneers
Consult Us Before Disposing of Your Furnishings or Engaging an Auctioneer
1417 Broad Street Phone E 3821

OFFICE AND STORE EQUIPMENT

DESKS, CHAIRS, FILING CABINETS, etc., new and reconditioned. Diggon-Hibben, Limited, 1210 Gov't St. G 8194.

40E MUSICAL INSTRUMENTS

GUITARS, $5 TO $20. TENOR GUITAR, $8. Hickline, 709 Johnson Street.

PIANO, GOOD AS NEW, CHEAP FOR quick sale. Box 9052, Colonist.

40F RADIO

BARGAINS IN USED RADIOS — ALL leading makes and guaranteed. Convenient terms if desired. McLennan, McFeely & Prior, Ltd., 1400 Government Street. G 1111.

RADIOS FOR HIRE, WEEK OR MONTH; also radios repaired. Aaronson's, 1328 Government. G 4722.

40H NURSERY STOCK, PLANTS, ETC.

SPRING PLANTING
ORDER NOW
ROSES, FRUIT TREES, BOYSEN BERRIES, SHRUBS
LAYRITZ NURSERIES, LTD.
750 FORT ST. G 3733

40K BICYCLES AND MOTORCYCLES

BICYCLES EXCHANGED—WE TAKE IN your used bicycle as part payment on either new or used machines. Now is a good time to make a trade before prices advance too high. Terms can be arranged. Robinson's, 1220 Broad Street. Opp. Colonist.

BICYCLES, $12.50 to $18.75, ALL SIZES. New and used bicycles sold on easy terms. Expert bicycle repairs, all work guaranteed. Victory Cycle Works, 1326 Government. G 4722.

EVERYTHING IN NEW AND USED BIcycles. Harris', 736 Fort Street.

PAY AS YOU RIDE—C.C.M. BICYCLES from $29.75, terms, $1.25 per week. Peden Bros., Ltd., 1410 Douglas. G 5811.

40L STOVES AND RANGES

A REAL BARGAIN — MEDIUM-SIZED modern cream enamel range, with oil burner and copper coils, completely installed, for only $69.50. Terms arranged. Coast Hardware, 1418 Douglas.

CREAM ENAMEL FOUR-HOLE RANGE, steel top, copper coil, $42.50. Carter's Stove Store, 822 Fort Street. E 3511.

ENTERPRISE SPRING RANGE SALE, 20% discount; new stock oil burners serviced, ranges connected. Temple & Co. E 5112.

FURNACES—We specialize on installations, repairs. B.C. Hardware, 716 Fort.

KITCHEN RANGE, SIX-HOLE, FOR sale. E 2390.

MOVING TO 1321 GOVERNMENT ST.—Bargains in ranges, sawdust burners, etc. Southall Stove Co.

NEW AND USED RANGES, OIL Burners. Manns, 740 Fort. E 2122.

WANTED—300 RANGES. G 8425. HIGHest prices paid. Hub Furniture Co., 713 Johnson Street.

$10—MOFFAT ELECTRIC RANGE, IN good condition. For quick sale only. C. J. McDowell, 1000 Douglas.

40X MISCELLANEOUS

ABC WASHING MACHINES, WITH the exclusive French type agitator and touch release safety wringer, washes clothes cleaner and faster. $79.50 up. H. D. Mainwaring, 732 Fort. Phone G 7821.

APPLES, BOSKOOP AND JONATHAN, $1.00 box. Bring containers. Tanner Bros., Tanner Road, Keating 67M.

A BIG DOUBLE LOAD CINDERS, $3.00, soil, clay, rock, manure, del'd. G 5564.

40 FOR SALE—MISCELLANEOUS (Continued)

A NEW ELECTRIC WASHER, $60 CASH. Leaving city. E 6288.

A REAL DOUBLE LOAD CINDERS, $3; also rock, gravel, old manure. G 3486.

ALL BLACK SOIL, ROCK FOR TERrace work; manure. E 0318.

CHAIN — REPLACE THAT MOORING now. Used chain from ⅜ to 1⅜ inch. Phone G 2434. Capital Iron & Metals, Ltd.

COMB. SINGER ELEC. AND TREADLE machine, $48. Taylor & Co., 726½ Fort.

DOUGHNUT MACHINE, BREAD trough, 220 electric one horse motor. E 9791.

DOUBLE LOAD CINDERS, $2.75. ROCK soil, manure, gravel; del. E 8287.

ELECTROLUX CLEANER, ONLY SIX weeks old. Big saving to you. Box 9806, Colonist.

FULLY-EQUIPPED SODA FOUNTAIN and counter. A bargain for cash buyer, apply Mr. Allan, 642 Yates Street.

FOR SALE—NO. 6 REMINGTON TYPEwriter, splendid condition, $10. 508 Garbally Road. G 2483.

GOOD MANURE AND BLACK SOIL, DElivered anywhere. E 2467.

HIRSCH-WEIS AND CARIBOU CANVAS waterproof clothing, all sizes. F. Jeune & Bro., Ltd., 570 Johnson Street. G 4632.

I.C.S. COURSE, AUTOMOBILE MECHANics, cost $160. What offers? Phone Belmont 1.

MATTRESS RENOVATING, FACTORY prices. 720 Fisgard Street. E 0523.

PARKER SHOTGUN, 12-GAUGE, $27.50; 8-power Prism glasses, $14.75; surveyor's compass, $8.75; high-grade microscope, $22.50; spirit boat compass, $6.75; 50-foot tapes, 50c; 12-inch telescopes, $4.75; bicycle pedals, 29c; mudguards, 29c; Dunlop outer tires, $1.10; inner tubes, 60c; boy's bicycle, $12.50; bicycle carriers, 50c; wide handle bars, $1.25; girl's bicycle, $12.50; radio tubes, 75c; spectacles, to suit any sight, $2.75. Aaronson's, Wholesale and Retail, 1228 Government St. G 4722.

REMINGTON PORTABLE, $45. TERMS arranged as low as $3 monthly. Remington Rand, Ltd., 921 Gordon Street.

SINGER SEWING MACHINE, DE LUXE model, floor sample, reduced, terms. Singer Sewing Machine Co., 726 Yates St.

SERGE SUITS, $9.95. WORSTED; $12.95 up. Army Supply Store, 1105 Gov't.

SCALE REPAIRS AND SALES. A. J. Worth, 626 Johnson Street. E 7051.

TREATMENTS MADE FOR STEAM BOILers, heating systems, domestic water supplies. Prevent rust, pitting. Goddard & Co., Sidney.

THREE VOLUMES NEWNES' PRACTICAL photography and amateur cinematography, 1938, $4. Box 9599, Colonist.

WHIPCORD BABY BUGGY, LIKE NEW, $10 cash. E 5991.

HUDSON'S BAY COMPANY

2 Only	Servel Electric Refrigerators, large size	$69.50
1 Only	Kelvinator Electric Refrigerator, medium size	$89.50
1 Only	Gilson Electric Washer, copper tub	$34.50
1 Only	Thomas Organ, splendid condition. Guaranteed	$29.50

Convenient Terms Arranged
Major Appliance Department,
Third Floor at THE BAY

$1 DOWN, $1 WEEKLY. ELECTRIC washers. Taylor & Co., 726½ Fort St.

1936 Duro Machinery Display—Hickman-Tye Hardware Co., Ltd., 544 Yates.

10-H.P. 110-VOLT DIESEL LIGHTING plant, complete, $700. Empire 8189.

41 WANTED—MISCELLANEOUS

A FAIR PRICE PAID FOR JUNK—BOTTLES, RAGS, FURNITURE, ALSO BATTERIES, BRASS, COPPER, TOOLS, CHAINS, ALL KINDS OF MACHINERY, ETC. JUST CALL E 0350-G 8721. WILL CALL RIGHT AWAY.

A REPUTATION FOR PAYING HIGHest prices for rags, bottles, tools, stoves, furniture, or anything you wish to dispose of. We call anywhere any time. G 4752.

BOOKS, ALL KINDS, ANY QUANTITY, BOUGHT FOR CASH. Hunter's Old Original Bookshop, 1216 Government St. Phone E 2011.

BOOKS A FAIR PRICE PAID—CASH. All kinds wanted. Diggon-Hibben, Ltd., Pioneer Dealers, 1210 Govt. St. G 8194.

CASH—OLD GOLD, ANTIQUE JEWELRY, plate, etc. Highest prices. Joseph Rose, Ltd., 1013 Government Street.

CASH FOR OLD BICYCLES OR PARTS. Call anywhere. G 4722.

CASH—ANTIQUE SILVER, FURNITURE, etc. 1214 Government Street. E 0612.

ONE ACETYLENE WELDING OUTFIT wanted. Box 9146, Colonist.

WE PAY HIGHEST PRICES FOR chicken and turkey feathers, dry picked. Victoria Bed & Mattress Company, Victoria, B.C.

WANTED — ADJUSTABLE BEDSIDE tables and hospital beds. G 7643.

WANTED — QUANTITY GOOD USED furniture. E 0634, night, E 8030.

WANTED—FURNITURE, TOOLS, ETC. for cash. Phone G 4912.

42 POULTRY AND LIVESTOCK

42A POULTRY AND SUPPLIES

FOR SALE — PEKIN DUCKS, DUCKlings and eggs. Thomas, East Road, Sidney.

1938 CATALOGUE

WRITE FOR A COPY, WHICH CONtains a price list and gives information on feeding poultry.
White Leghorns, Rhode Island Reds, New Hampshires, White Wyandottes, First Crosses
For Better Results Get Your Chicks Direct From
L. F. SOLLY, Lakeview Poultry Farm, Westholme, V.I., B.C.

30 LEGHORN PULLETS, LAYING, 90c each. Apply 3287 Alder Street.

42F DOGS

BLACK COCKER SPANIEL PUPPY, female, spayed or registered. Mrs. Fawdry, Cobble Hill.

BOSTON PUPPIES FOR SALE. DOGS boarded. G 3253.

42X MISCELLANEOUS

GOOD CLOVER HAY, $18 PER TON, delivered; timothy, $20; straw, $10. Phone 74X Keating. W. D. Michell.

ROSEDALE AVIARIES—ENGLISH ROLLer canaries, pair $5. 1710 Denman St.

MINK

MINK, SCOTT STRAIN, $18. JAMES strain, $25. F. Fatt, R. R. 3, Victoria.

SCOTT'S VICTORIA MINK FARM—Meeting all price competition with genuine superior quality. Lake Hill, R.R. 3, Victoria. Kits available July, $18 to $35.

47 ROOM AND BOARD

AT 1016 CARBERRY GARDENS, RESIdence, near Fort. G 3640.

CHEERFUL ROOM, H.-W. HEATED, good board, reasonable rates, garage. E 9472.

COMFORTABLE ROOM AND GOOD board in private home. E 4937.

LADY, AS PAYING GUEST, IN REFINED home. G 1506.

GOOD BOARD AND ROOM FOR WORKing man, $7 week. Corner Hillside and Government. G 2074.

ROOM AND BOARD IN PRIVATE HOME, suit two gentlemen boarders. 1150 Faithful Street. G 1748.

SINGLE OR DOUBLE ROOM WITH board, private home, with privileges, including phone and garage. Kindly call E 1504.

THE BUNGALOW—BOARD AND ROOMS. 841 Superior. E 5192. Close in.

49 ROOMS TO RENT

OXFORD HOUSE, 749½ Fort—Housekeeping rms., h.-c. water, $2.30 wk. G 5198.

49A FURNISHED

AT 1317 PANDORA — BRIGHT, WELLfurnished room, reasonable, close in.

CECIL HOTEL—ROOMS BY THE WEEK or month at special Winter rates.

NEW ENGLAND HOTEL—COSY, MODerate to visitors and permanents.

49 ROOMS TO RENT (Continued)

RITZ HOTEL, 710 FORT—FURNISHED rooms, h. and c. Phones, elevator. Winter rates.

49B UNFURNISHED

LARGE SUNNY ROOM, GOOD LOCAtion, moderate rent. Kitchen privileges. E 4840.

TWO ROOMS, GROUND FLOOR, FIREplace, sink, gas range, adults, reasonable. Box 9904, Colonist.

51 HOUSEKEEPING ROOMS TO RENT

CLIFTON HOUSE—Light-housekeeping or furnished rooms. 1319½ Broad. E 8034.

FURN., UNFURN. ROOMS, $8. SUITE, $16. Clean, quiet, near car. 502 Dallas. E 4550.

51A FURNISHED

AT 1011 McCLURE STREET — LARGE well-furnished room, suitable for couple, also single room. E 8319.

A FURNISHED 3 ROOMS, PHONE AND water, $15.00. 1251 Pandora. Phone E 2648.

BEST LOCATION, BURDETT, COMfortable room, reasonable. E 2286.

COSY FRONT ROOM, FACING PARK, near car and stores. 133 Cook Street.

CLOSE IN. Comfortable room for single person; gas. 1049 Pandora. E 7829.

FURNISHED HOUSEKEEPING ROOMS, flats, cabins. $8 mo. up. 1036 Hillside.

LARGE BRIGHT ROOM. HEAT, GAS, reasonable. 1145 Rockland.

TWO LOVELY, LARGE, NEWLY-DECOrated housekeeping rooms; reasonable, corner Hillside and Government. G 2074.

YALE HOUSE
UNDER NEW MANAGEMENT—SLEEPing or housekeeping rooms, steam heat, hot and cold water in every room. Low rates. 711 Johnson Street. G 0029.

$6—SMALL BRIGHT ROOM, COOK stove. 225 Quebec Street.

51B UNFURNISHED

LARGE, UNFURNISHED HOUSEKEEPing room, $7.50 month; light and water inclusive. 617 Michigan Street.

53 FLATS AND APARTMENTS TO RENT

APTS., FURNISHED—TWO AND THREE rooms, good beds and stoves, sinks. 1251 Pandora. Phone owner. E 2648.

APTS., FURNISHED, UNFURNISHED, two and three rooms, moderate. 503 Montreal Street.

A COMFORTABLY FURNISHED TWOroomed suite, all found, $38. E 9413.

ACORN APT., 845 PRINCESS AVE. Cosy, warm and reasonable. G 0160.

A MODERN BRIGHT, LARGE, FIVEroom, furnished apt., $37.50. E 1657.

AT OLYMPIC, 1120 MAY — COSY two-room furnished suites, $16.

A HOME FROM HOME — FURNISHED suites. Savoy Mansions. G 6822.

FOUR ROOMS ON ONE FLOOR, UNfurnished private home, single or suite, favorably located. Apply 1139 McClure Street.

FOUR-ROOM, FURNISHED OR UNFURnished suite. Apply 917 North Park St.

FIVE-ROOM APARTMENT, UNFURnished, garage. 727 Linden Ave. E 2355.

HARROGATE APTS., OAK BAY. FOR those wanting the best. E 9553.

MODERN FOUR-ROOMED FLAT WITH garage. Apply at Queens Avenue Grocery, 1027 Queens Avenue.

MONICA COURT—BEAUTIFUL SUITE, five rooms, sunroom, electric stove. E 2325 or G 6116.

BEVERLEY HOTEL
Next Door to Everything in Town
724 Yates Street

NICELY FURNISHED ROOMS AND suites with bath. Light housekeeping if desired. First class. Rates low. Six-story building, fine elevator, large comfy lounge. Nice service.
Phone G 0276 Jas. A. Griffith, Prop.

SEACROFT—VICTORIA'S MOST BEAUtiful sea-view apartment, all electrical, free garages, furnished and unfurnished suites available. G 5111.

STOBART APTS.—HEART OF BUSINESS, theatre dist., housekeeping and sleeping, elevator, fireproof, day, week or mo., reduced rates, transients. G 0048. 745 Yates.

TWEEDSMUIR MANSIONS, PARK BOUlevard — Very attractive apartment now available, facing south, private garage. Apply suite 10 or phone E 4548.

THREE ROOMS, PRIV. BATH, SLEEPing porch. Also one-room furn. suite, light, gas included. 2840 Wark.

VACANCY, PARKVIEW APTS. APPLY on premises, 928 Bay Street. Three rooms and bath.

1144 DALLAS ROAD, DESIRABLE suite overlooking sea, well heated, comfortably furnished, adults. G 6417.

2 AND 3-ROOM SUITES, LIGHT, HEAT included. Scott Apartments. G 0289.

55 HOUSES TO RENT

HOLLYWOOD CRESCENT—FOUR-ROOM modern house, furnished or unfurnished. E 2561.

55A FURNISHED

COMMODIOUS FAMILY HOUSE, GOOD condition. Situation high. Two miles from centre of city. Garage. One-third acre. Fruit trees. $35. Box 9851, Colonist.

55B UNFURNISHED

1256 OLIVER ST., 7 rooms, furnace	$20.00
2028 BYRON ST., 4 rooms, stucco	$27.50
1271 FAITHFUL ST., 7 rooms, hardwood floors	$30.00
1272 MONTROSE AVE., unusually attractive five-room stucco bungalow	$35.00
1917 HAMPSHIRE RD., 8 rooms, automatic heating	$40.00

PEMBERTON & SON, LTD.
625 Fort St. Phone G 8124

1262 BEACH DRIVE, 7 rooms	$18.50
1418 CAMOSUN ST., 5 rooms	$22.50
629 WOLLASTON ST., 6 rooms, modern	$25.00

P. R. BROWN & SONS, LTD.
1112 Broad St. Phone G 7171

BUNGALOW, SEVEN ROOMS AND GARage, on seafront, with sheltered grounds and fine view, near Oak Bay Golf Links. $25. Payne, McTavish Road, Sidney.

BUNGALOW, FIVE ROOMS, CLEAN, modern, immediate occupation. Forbes Street. E 6594.

MODERN DUPLEX, COMFORTABLE for two, near bus line. Phone E [illegible]089.

OAK BAY — SEVEN-ROOM STUCCO, fully modern, close High School. Lease to reliable tenant. $47.50. Possession March 1. W. J. Gilliland & Co., 1203 Broad Street. G 5741.

THREE-ROOM COTTAGE, BATH, $15. 3463 S[illegible] Street. Apply 1609 Gladstone Avenue.

66 WELLINGTON, CLOSE TO DALLAS, being thoroughly renovated, furnace and garage. Heisterman, Forman & Co. phone E 4161.

57 WANTED TO RENT—HOUSES

LARGE HOUSE, FURNACE, SUITABLE for housekeeping rooms. Close in. Box 9661, Colonist.

WILL PAY $35 PER MONTH RENT FOR modern home in Oak Bay district with three bedrooms. Would lease. Possession wanted March 1. Phone G 2178.

57B UNFURNISHED

2½ MILES BY PAVED HIGHWAY—Modern eight-room dwelling, hot-water heating, large garage, two acres land. Heisterman, Forman & Co., 608 View Street. Phone E 4161.

61 SUMMER RESORTS

61A COTTAGES AND CAMPSITES

SHAWNIGAN LAKE — Four-roomed Summer cottage, $900. Carmichael. G 7341.

65 AUTOMOBILES

65A FOR SALE

ALL 1929 MODEL A FORD PARTS IN stock. We are now wrecking Tudor sedan and have every part for sale. Also the following engines: Star, Chrysler and Plymouth four-cylinder Chevrolet, Pontiac, etc. W. Frank Cameron Auto Parts, 953 View Street, phone E 6632.

65 AUTOMOBILES (Continued)

EASY TERMS!

STAR "4" COACH—Very nice shape	$125
OLDSMOBILE SEDAN—Good tires and in good condition. Price, with new licence	$185
FORD, MODEL "A" COUPE—Used by mechanic	$150
OAKLAND COUPE—A snap	$75

MASTERS MOTOR CO., LTD.
800 Yates Street Phone E 3541

ALL SIZES USED TIRES IN STOCK; lowest prices. Red's Service Station.

BUICK SEDAN—PERFECT CONDITION, $250, or will exchange for small coupe. G 0248.

DE LUXE PLYMOUTH COUPE, FIRST class condition. E 8430.

FOR SALE, BY OWNER, 1931 ESSEX coach, low mileage, good condition. Telephone H. M. Levis, E 5141, between 10 a.m. and 2 p.m.

FOR SALE—CHEVROLET SIX-CYLINder, 1929 coupe. Phone Albion 53G.

HAYES-ANDERSON TRUCK, TWO OR three-ton, with flat deck body, $400. Porter's Garage, Federal Truck agents.

PARTS FOR ALL MAKES OF CARS AND trucks—Used tires. Best prices paid for cars and trucks for wrecking.
PACIFIC AUTO WRECKING CO., LTD.
937 View Street Phone E 7521

SNAP—1927 PAIGE SEDAN, GOOD RUBber. Runs good. A real buy. $35. E 2745.

SNAP—1928 FORD COACH, IN EXCELlent condition; $195, with 1938 licence. G 5884.

SAVE ON A RELIABLE USED CAR

THE CARS WE OFFER YOU HAVE been systematically reconditioned in our own workshops. Engine, transmission, electrical system, tires, body ... everything has been given our thorough inspection and is warranted in perfect condition. Ask to be shown these.

FORD TUDOR, Model "A"	$295
FORD TUDOR, V-8	$465
FORD COUPE, Model "A"	$375
FORD COUPE, V-8	$575
FORD FORDOR, V-8	$495
CHEVROLET SEDAN	$175
DURANT COUPE	$195
HUDSON SEDAN	$275
NASH SEDAN	$325
WILLYS SEDAN	$325
PLYMOUTH SEDAN	$425

NATIONAL MOTORS, LTD.
819 Yates Street Phone G 8177
Open Evenings

IMPORTANT ANNOUNCEMENT!

WE ARE RECOMBINING OUR COMplete sales and stock at one location at 932 Johnson Street. This enables lowered costs. The saving is passed along to you.
MUTUAL AUTO SALES
932 Johnson Street

BEGG MOTOR CO., LTD.
USED CAR VALUES
THIRTY YEARS
SELLING NEW AND USED CARS IS YOUR GUARANTEE OF SATISFACTION WHEN YOU PURCHASE YOUR USED CAR FROM US. YOU KNOW YOU ARE GETTING HONEST VALUE FOR EVERY DOLLAR INVESTED.
BEGG MOTOR CO., LTD.
837 Yates St. 865 Yates St.
G 1144
DODGE DE SOTO
PLYMOUTH CHRYSLER

PLIMLEY'S BETTER USED CARS

1934 BUICK SEDAN, Six wheels	$885
1935 OLDSMOBILE SPECIAL SEDAN	$995
1936 GRAHAM TOURING SEDAN	$985
1936 PLYMOUTH (7 PASS.) SEDAN	$995
1936 HUDSON SEDAN	$1095

Many Others
THOS. PLIMLEY, LTD.
1010 Yates Street Phone G 716[illegible]
1616 Douglas Street Phone E 3711

FOUR-STAR USED CARS WITH A WRITTEN GUARANTEE

1937 CHEVROLET MASTER DE LUXE SEDAN	$995
1937 CHEVROLET MASTER SEDAN	$895
1936 CHEVROLET MASTER DE LUXE SEDAN	$895
1927 CHEVROLET MASTER COACH	$795
1935 CHEVROLET MASTER DE LUXE SEDAN	$795
1935 CHEVROLET MASTER DE LUXE COACH (Heater)	$695

THE MOTOR HOUSE
Used Car Dept.
821 Yates Street Phone E 8723

PURCHASE A JAMESON MOTORS PERSONALLY ENDORSED USED CAR AND SAVE BUYING A 1938 LICENCE FOR YOUR PRESENT CAR

'36 STUDEBAKER DICTATOR 6 SEDAN, FIRST CLASS	$895
'29 ESSEX COUPE, VERY GOOD	$245
'33 CHRYSLER 8 DE LUXE COUPE, FIRST CLASS, FOR ONLY	$545
'30 DURANT SPORT ROADSTER, NEW TIRES AND BATTERY	$295

JAMESON MOTORS LIMITED
740 BROUGHTON STREET

SMALL CAR VALUES!

1935 AUSTIN 7 COACH, Splendid condition	$345
1937 AUSTIN 7 ROADSTER, As new. Only 8,000 miles. Price	$375

JONES BROS. SERVICE STATION LIMITED
Cor. Yates and Quadra Phone E 4021

SPECIALS

CHRYSLER COACH	$50
FORD DELIVERY	$75
PONTIAC SEDAN	$150
STUDEBAKER SEDAN	$275

REVERCOMB MOTORS
825 Yates G 8421

BIG USED CAR SALE
FOR ONE WEEK ONLY, STARTING FEBRUARY 12
Wonderful Bargains
Come In and See Us
CECIL EVE MOTORS LIMITED
Yates at Quadra G 8711
Pontiac Cars G.M.C. Trucks

BUICK COUPE	$[illegible]
OLDSMOBILE SEDAN	$[illegible]
NASH SEDAN	$[illegible]
PONTIAC SEDAN	$29[illegible]

Others From $75 Up
Buick and Oldsmobile Cars—G.M.C. Trucks
DAVIS-DRAKE MOTORS, LTD.
Duncan Fort St. at Quadra, Victoria

ENGINES REBORED

Ford "A" or "B" car or truck	$27.50
Chevrolet, all sizes	$29.85
Plymouth "4" or Chrysler "4"	$38.00

Fully Guaranteed—Terms Arranged
CHET DOWMAN'S SERVICE GARAGE
724 Johnson Street Phone E 1411

1933 FORD COUPE, EXCELLENT condition. Phone 83Q Colquitz.

A Mart for Busy Readers—Property for Sale or Trade

TO OUT-OF-TOWN SUBSCRIBERS

Out-of-town subscribers who wish to answer advertisements in which only the telephone number of the advertiser is given, may mail their replies to The Colonist, and The Colonist will communicate such replies to the advertiser.

65 AUTOMOBILES
(Continued)

1930 HUPMOBILE FOUR-DOOR SEDAN, $395; 1928 Chevrolet four-door sedan, $35; 1930 International hydraulic hoist and steel body, $450. Large stock of brake linings for cars and trucks at a low price. Clarke's Auto Parts, 831 View Street.

1930 CHEVROLET SEDAN, new car condition $395
BURTON & WILLIAMS MOTORS, LTD.
1001 Blenshard Street

$100 BUYS '30' CHRYSLER COUPE. Phone G 7397 after 6 p.m.

68 WANTED

BEST CASH PRICE FOR YOUR CAR AT Empress Sales, 891 Johnson G 2812.

FOR SPOT CASH — A WELL-KEPT light car, 1932 or 1933 model. In good running order, essential. Phone Albion 5369.

HIGHEST CASH PRICES PAID FOR good used cars. Jones Bros. Service Station, Ltd., corner Yates and Quadra. Phone E 4021.

CASH FOR YOUR CAR — CAMERON Bros., 1340 Oraisflower. E 8598.

67 BOATS AND LAUNCHES

ATTRACTIVE ROWBOATS FOR SALE. Well built, reasonable. Ship Chandlery (McQuade's), Ltd., 1214 Wharf Street.

BOAT LUMBER. Best Quality. Spruce oars, $1.50 pr. Dalziel Box Co. G 1422.

SALE OF BOATS AND ENGINES. SEE marine page, Sunday, Enterprise Wharf.

75 BUSINESS OPPORTUNITIES

A REAL INVESTMENT FOR SALE BY owner. Well-established delivery and messenger service, fully equipped and with good, steady business. Must sell; no reasonable cash offer refused. Inquiries E 3934, residence E 3527.

AUTO CAMP, HOTEL OR BUNGALOW Court wanted. Victoria or Up-Island. Give particulars, please.
HAMMOND REALTY
930 Pemberton Bldg. Phone E 3723

APARTMENT BLOCK WANTED—GOOD size, Victoria or Vancouver. Part exchange and cash. Full particulars, please.
HAMMOND REALTY
930 Pemberton Bldg. Phone E 3723

CENTRALLY-LOCATED TEAROOM—Owner selling at bargain for cash. Excellent reasons. G 5843.

HARDWARE STORE—PRICE OF STOCK $1,200; moderate rent. Full particulars from agents, Robert Grubb & Co., 212 Sayward Building.

L. U. CONYERS & CO., 1025 DOUGLAS Street, the only firm in Victoria specializing in the sale of businesses.

FOR RENT
NEW STORES ON FORT STREET, between Vancouver and Cook, with living quarters. $30 per month.
PEMBERTON & SON, LTD.
625 Fort St. Phone G 8134

SUBURBAN STORE, POSTOFFICE, service station and five-room modern cottage with garage and warehouse, doing large business. This is an exceptional revenue producer $12,000

EXCEPTIONAL MODERN ISLAND BEER parlor, doing very large business $28,000
No Phone Information
CROSS & CO.
Belmont House, Opposite Postoffice. E 0632

$10,500—GOOD HARDWARE BUSINESS and splendid modern building with modern five-room apartment. Information at office only. Exclusive listing.

$4200—CONFECTIONERY STORE and greenhouse, business good profits. Property and greenhouse included.

L. U. CONYERS & CO.
1025 Douglas Street

$500 OR MORE FOR BUSINESS EXpansion, added stock and equipment. Security. Interest guaranteed. One year. Box 8541, Colonist.

76 EXCHANGE—REAL ESTATE

LIVE WIRES

NEAR VICTORIA HIGH SCHOOL—A six-roomed stucco bungalow. New title. Value $4,400. Quite a nice home. Owner wants a four-roomed cottage, Saanich district, end some cash.

A FOUR-ROOMED COTTAGE, with half-acre lot, North Quadra district, valued at $1,200. Clear title. Taxes $13. Owner will exchange for a larger dwelling, Saanich district, and pay the difference in cash.

ROBERT GRUBB & CO.
312 Sayward Building, Victoria, B.C.

$3000—NICE HOME OF SIX COMmodious rooms, in select part of city. Beautiful outlook. Too large for present owner, who is offering it at this low price on very easy terms. Would consider four-room bungalow, in nice district, in exchange.
INDEPENDENT INSURANCE AGENCIES, LIMITED
600 Fort Street G 1851

78 HOUSES FOR SALE

A FULLY MODERN SEMI-BUNGALOW, hardwood floors and all conveniences, high, sunny location; splendid view. E 3276.

CITY HOME WITHIN 1½-MILE CIRCLE, two bathrooms, hot-water heat. 966 Bank Street.

CLOSE-IN SEMI-BUNGALOW, CONTAINing two apartments. Two large lots. Sacrifice price. Hammond Realty. E 3723.

DESIRABLE EIGHT-ROOM MODERN stucco semi-bungalow, Beach Drive, part or all of one acre garden, or would rent to responsible tenant. E 0368.

ESQUIMALT MUNICIPALITY
Your Golden Opportunity—A Real Bargain To close an estate. Reduced from $3,200 to $1675

FOUR-ROOM BUNGALOW — LIVING-room, kitchen and two bedrooms, three-piece bathroom, basement; choice location. We strongly recommend. Built six years ago.
H. G. DALBY & CO., LTD.
624 View Street Opposite Spencer's

FOR SALE—FIVE-ROOMED COTTAGE, recently built, with garden, some fruit trees, good water supply. Near school, P.O. and churches. Price $1,150. Real Estate and Insurance Agent, O. WALLICH—Cowichan Station P.O.

FOR SALE—REAL GOOD SIX-ROOM home, modern, nice residential district, walking distance to town, close schools. Snap price, $1,350 cash. No agents. Box 8598, Colonist.

FIVE-ROOM MODERN BUNGALOW; garage, nice garden, lot 60 x 120. Owner, 338 St. James Street.

HOUSE, EIGHT ROOMS, FAIRFIELD; good dry basement; garage, rear entrance; large size lot; close to park and car. Owner, E 6768.

HOUSES BUILT ON INSTALLMENT plan. D. H. Bels, Contractor, Fort and Stadacona.

OAK BAY BUNGALOW — VERY FINE home of six rooms (brand new), has attractive living-room with open fire, handsome dining-room, modern kitchen with tiled sink, two fine bedrooms and sunroom (or den); polished oak floors, full basement, furnace and garage. First-class construction and finish throughout $4000

TWO AND HALF ACRES — BEST OF soil, and modern five-room stucco bungalow, well built with hardwood floors; full basement, garage, furnace, wash tubs, etc. A very desirable home situated about three miles from town $4500

36 ACRES—SOME TIMBER, GOOD LOG cabin; nicely situated on West Saanich Road. Sheep for quick sale $1250

A. S. MILLER
1300 Blanshard St. E 0623 and E 5797

78 HOUSES FOR SALE
(Continued)

NEAT AND TRIM COUNTRY COTTAGE, four miles out. Contains four rooms with bathroom, water and light; half acre of land; high, dry, some trees; also garage. Price for cash, only $1350
JOHN GREENWOOD
1336 Broad Street Phone E 7041

VERY CLOSE IN
Within Two Blocks of St. Joseph's Hospital
NINE-ROOM RESIDENCE
SO LAID OUT AS TO BE PARTICULARLY suited for rooming or boarding-house. Could be easily converted into housekeeping suites, besides being an ideal home for large family. Basement, furnace, garage in basement. Corner lot. This is not one of the old-fashioned houses, and with a little spent on renovations and minor repairs could be made a real revenue producer. Accommodation in the district always in demand. This is an attractive proposition at $2200
SWINERTON & CO., LIMITED
620 Broughton St. Exclusive Agents

"GOOD VALUE"
SAANICH — CLOSE IN. FIVE-ROOM bungalow, three-piece bathroom, high location, garden, with fruit trees $1050

ESQUIMALT—HIGH LOCATION, FIVE-room, modern bungalow, in good condition; near street car. Low taxes $1100
LEE & FRASER CO., LTD.
1222 Broad Street Phone E 4732

SEAFRONTAGE BARGAIN—DEEP COVE, Saanich Arm, three lots, six-room house, good private beach; trees, some fruit. Reduced to $2,000 cash. Needs redecorating. Also Saltspring seafrontage. Layard, Ganges.

SAANICH, CLOSE TO BUS LINE—SMALL house, 1600. Less for cash. Box 8819, Colonist.

$3650—A DWELLING ON FORD Street, which has been used as rooming house for a number of years. The present income, as well as the owner's suite, is approximately $85 per month. The entire furniture and fittings are included in the purchase price. Also the present tenancy, which are steady, vacancies are very few. Furniture throughout is as good as you would find in the average home. In buying this property, you can enjoy all the comforts of living in Victoria and be sure of an income.

$1000 OR A DISCOUNT FOR ALL cash. A dandy little cottage in Fairfield. Lovely garden, and all the large and small fruits you need for your own use.

$2900—A FIVE-ACRE FARM, CLOSE to the city limits, with new four-room bungalow, modern in every detail. All good black soil; no rock. One of the best little country ranches we have ever seen.

$1500—THREE ACRES AND FOUR-room cottage, Gordon Head district; owned by the present people for a number of years. Chicken houses and other outbuildings. A real going concern for someone.
GEORGE RANDALL.
1303 Douglas Street G 7241

CLOSE-IN PROPERTIES

$1000—COMMODIOUS AND WELL-planned cottage on Work Street, comprising living-room with open fire, dining-room, two bedrooms, bathroom, pantry, kitchen and modished, and upstairs, two bedrooms, stone foundation, no basement, lot 50 x 133, with lane. Now vacant.

$1900—SIX-ROOM BUNGALOW with fair-sized living-room with open fire, good-sized dining-room, pantry, gas-equipped kitchen, two bedrooms with closets and three-piece bathroom. Upstairs is one finished bedroom. Concrete, earth-floored basement, HOT-WATER furnace; lot 50 x 133 to lane.
—See These—
THE ROYAL TRUST COMPANY
Real Estate Department
1302 Government St. Phones E 4136, E 3130

$650—BUYS A COMFORTABLE FOUR-room bungalow; large living-room, two bedrooms and kitchen; city water and electric light. Nice, high lot, located in Saanich, close to school, bus and car; low taxes.

$2000—A NICE SEMI-BUNGALOW containing living-room, open fireplace, dining-room and hall, all with oak floors; two bedrooms, three-piece bathroom, kitchen and sun porch on one floor, two bedrooms up. Den with open fireplace off the basement; cement basement with furnace, garage. Standing on two lots all laid out in garden. Located in city, on bus line. Terms to right party. This is a real good buy.
E. E. HEATH
625 Yates Street Phone E 4041

$800—SPLENDID SIX-ROOM HOUSE near Jubilee Hospital.

$2150—GORGE: VERY ATTRACTIVE new four-room bungalow, nice fireplace, cabinet kitchen, three-piece bathroom, garage, low taxes.
L. U. CONYERS & CO.
1025 Douglas Street
Eve. W. H. Hilton

$900—SAANICH HOME OF SIX ROOMS. High and dry. Open fireplace in living-room, three-piece bathroom, two large lots. Very easy terms on this.
INDEPENDENT INSURANCE AGENCIES, LIMITED
600 Fort Street Phone G 1851

$475 CASH — THREE-ROOM HOUSE, high location, Marigold, good garden lot, range, lino, kitchen furniture, taxes $8.50. G 2428.

79 WANTED TO BUY—HOUSES

MODERN FOUR-ROOMED BUNGALOW, basement, very close transportation, Saanich, Oak Bay, around $1,850. E 9413.

WANTED—SMALL COTTAGE AT SHAWnigan Lake. Particulars. Box 9905, Colonist.

80 PROPERTY FOR SALE

TWO BEAUTIFUL GLEN LAKE WATERfront lots, each 66 x 500, with nice trees. Price cut in half. Now $250 each. The Moore-Whittington Lumber Company, Limited.

80C OAK BAY

108 FEET WATERFRONT, OAK BAY, depth, 195 feet. $1,550. G 7341.

80D SAANICH

READY TO WALK INTO
$2100 BUYS A FULLY FURNISHED five-roomed home in high part of Gorge district, Saanich. Consists of living-room with open fireplace, two bedrooms, kitchen and three-piece bathroom. Full cement basement and furnace. Garage in basement. Stationary wash tubs, etc.
SAANICH REALTY COMPANY
3588 Quadra Street Phone E 6001

82 ACREAGE FOR SALE

3¼ ACRES GOOD LAND, MOSTLY cleared and fenced; six miles from city. Westwood Vale Subdivision. Price, $700; $50 down, terms as required. Apply 1902 Hillside.

83 ACREAGE TO RENT

WATERFRONT—12 Acres, 4-Rm. Cottage, E. Sooke, low rent. Simons, Sooke P.O.

COLONIAL TYPE — OAK BAY
This bungalow, which is five years old, has hardwood floors, full cement basement, furnace, laundry tubs, two good-size bedrooms, tiled kitchen and bathroom. All windows have awnings. Separate garage. Situated near Oak Bay Golf Links. Will sell or consider exchange for six or seven-room dwellings, Oak Bay or High Quadra district.
LISTINGS WANTED
List your lots and homes with us for quick action, if your price is right.
ARTHUR E. HAYNES, LTD.
725 Fort St. After Hours Phone G 2236

FOR SALE
$500 Will purchase four lots, 50 ft. x 202 ft. each, situated in Saanich, on Duke Street, highest location North Quadra, southern aspect. This is a bargain.
$525 Will purchase three-quarter acre waterfront lot, 4-mile circle, Esquimalt Harbor. Water and light. Low taxes.
WISE & CO., Ltd., 100 Pemberton Bldg.

Pemberton & Son, Ltd.

Popular Shawinigan
Lake-front property, on the east side, in a most estatable position. Two lots for the amazingly low price of $285

Pleasing Architecture
This modern house, with accommodation of four master bedrooms and tiled bathroom, has a newly installed automatic hot water heating system. It is partially furnished, and for true value cannot be duplicated. Price $7500

Exclusive Listings
A very charming, brand-new, five-room, stucco bungalow, with sea view. Large living-room with hardwood floors, dining-room, two large bedrooms and bathroom, up-to-date kitchen, cement basement, furnace piped to every room. Linoleums in kitchen and bathroom, and the electric fixtures are all included in the price of $2850

Near the Uplands car line and facing west, a stucco bungalow of six rooms all on one floor. This is a beautiful home you must see. All complete with electric fixtures and linoleum. Up to date in every detail, with tiled bathroom; tiled sink in kitchen, etc. Basement, garage and furnace. The price is cut to $3800

Pemberton & Son, Ltd.
FORT AT BROAD PHONE G 8124

7-Room House, High Part of City for $2000
A commodious house, with a fine view of the sea. Contains large living-room with a fireplace, dining-room, large kitchen, one bedroom downstairs, while upstairs are three bedrooms and bathroom, sleeping porch. Furnace and garage. Good garden. Close to bus line.
Christopher & Swayne, Ltd
Real Estate Insurance
626 VIEW ST. PHONES G 6121, G 6122

ESTABLISHED 1863

$4000 only for Oak Bay stucco bungalow with Oil-o-Matic burner hot-air furnace; contains five rooms on ground floor and two in attic, oak floors in main rooms, faces south, view of Olympics.

$2750 buys fine 1½-story stucco residence, with hot-water heat; situated on Fort, corner Chestnut. Would make a good duplex.

$2950 is bargain price on substantial brick veneer residence of very pleasing appearance; contains seven good rooms, off Oak Bay Avenue.

$1600 only for 1½-story frame three bedrooms full cement basement, furnace, garage. Bank Street, near hospital.

SAANICH HOME and 1.6 acres, all under cultivation; many fruit trees, also small fruits, good seven-room house, basement, garage, poultry house on paved road, 3½ miles out, only $3500

FOUL BAY—Fine residence of eight rooms; pre-war oak floors, beamed ceilings, buffet, panelled dining-room. Bargain at $2350

The B.C. Land & Investment Agency, Ltd.
629 GOVERNMENT ST. G 1115

FAIRFIELD
Ten Rooms and Two Bathrooms
AN
— Ideal Duplex Proposition —
Also Suitable as a Large Family Home or Guest House
A bungalow-type home, six rooms and bathroom on the first floor, four rooms and bathroom on second floor. In good condition inside and outside, and complete in every way, with full cement basement, hot water heating system, laundry tubs, garage, entrance hall, central hall, fireplace, pantry, light polished floors, blinds, electric fixtures, etc.
ONLY $2950—TERMS
For Inspection, "See Ray" Care of
L. M. ROSEVEAR & CO., LTD.
110 Union Bldg., 612 View St. G 6011

Fairfield Specials

$3200—Five rooms and sunroom. Furnace, full cement basement, garage, hardwood floors. Clear title. Easy terms.

$1800—Five rooms, near Linden Avenue. Furnace, garage, etc.

$2250—Seven rooms; hardwood floors. Two lots. High location. Excellent repair.

A. A. MEHAREY & CO.
621 FORT ST., COR. BROAD
E 1187 E 1188

SHAWNIGAN LAKE
Delightful little Summer Cottage standing far back from the road, with an acre or more of land and also including fifty feet waterfrontage. Just an ideal little home to spend your vacation and week-ends, and so moderately priced $600
Including furniture, only
(Better Hurry for This)
J. C. Bridgman
604 BROUGHTON ST. PHONE E 3331

Mortgage Sale
Sacrificing close-in property, 7-roomed dwelling, 4 bedrooms, fireplace, cement basement, hot air furnace. Lot 50 x 90. Price $1550
$350 Cash—Balance Monthly
P. R. Brown & Sons, Ltd.
1112 Broad St. G 7171

DAVIE STREET
A splendid two-story home of seven rooms. Full cement basement and hot water furnace. Maple floors, four fireplaces. Good lot, with fruit trees. Garage. Near transportation and schools. Easy terms can be arranged. Price, $3400
MARA, BATE & CO., LTD.
610 Fort Street E 7124

COLES, HOWELL & CO., LTD.

HIGH QUADRA
NEW STUCCO BUNGALOW—All ready to move into. Large living-room, with open fire, two extra large bedrooms with closets. Dining kitchen with grand view; service room. Electric fixtures all in. Quarter-acre garden with fine oaks. Special Price $2400

CLOSE IN
RESIDENCE, LIKE NEW—Six well-arranged rooms, including large living-room with open fire; hot water heating and automatic oil burner. First time offered, and a great bargain at $3250

FAMILY HOUSE
EIGHT LARGE ROOMS AND BASEMENT—With hot water furnace, standing in large garden with fruit trees, garage, etc. $2500

OAK BAY
A RESIDENCE OF CHARACTER — Standing in secluded garden, with many fine oaks; high position, with glimpse of sea; imposing reception hall, delightful living-room with windows on three sides and opening onto a terrace facing south and west. Library and dining-room are very attractive rooms; washroom off the hall, and upstairs four nice bedrooms with two bathrooms. Many interesting features, full-size basement with hot water furnace, washroom and garage. Built privately by owner, with the very best of material and sound construction throughout. A most desirable property at $9500

SEAFRONT
THREE ACRES RICH CULTIVATED SOIL—Fronting on Esquimalt Lagoon. An artistic bungalow, four rooms and bathroom; nice garden, fruit trees; 5,000 gallons of water daily for irrigation and everflowing spring. Delightful outlook. Price $2700

COLES, HOWELL & CO., LTD.
638 VIEW STREET G 1032

Sea and Mountain View
Planned by one of Victoria's premier architects, this well-built two-story house contains living-room with plate glass windows, dining-room, one large and one small bedroom on the ground floor; two bedrooms and bathroom upstairs. Fireplaces in living-room and dining-room. Hot water heating.
$4400
(Much Below Cost)
Ker & Stephenson Limited
1121 Government St. Phone G 4127

Oak Bay Bargain
$2500 ONLY—For this extra nice seven-room bungalow with full cement basement, furnace and large garden lot to lane, in choice locality. The house is in perfect condition. You can't beat it at this price in any locality. Greater Victoria.
$2700 ON TERMS—The best ten acres in Saanich, in logans, raspb and fruit trees, with five-room bungalow, full cement basement and other buildings.
Oak Bay—Sale or Exchange
$3300—Five-room modern stucco bungalow, excellently situated on good street, close to beach, schools and transportation. Hardwood floors in living-room and hall; furnace heat to all rooms; nicely finished bedroom in basement, which is all sealed in; laundry tubs, cupboards galore. Owner will accept cheaper bungalow as part payment.
W. J. Gilliland & Co.
1203 BROAD ST PHONE G 8747

SACRIFICE
TO CLOSE AN ESTATE
HIGH FAIRFIELD
Near the sea and park, solidly built bungalow, four rooms, open fireplace, separate bath and toilet, concrete foundation, basement, etc. Newly decorated. A positive snap at $1100. Taxes $65. Immediate possession.
The City Brokerage
1018 BLANSHARD STREET

FURNISHED OR UNFURNISHED
Stucco house of six rooms. Furnace, garage, etc. Price (unfurnished) $1350

JAMES BAY
Eight rooms; brick foundations, basement; two lavatories, separate bathroom. Two fine lots. Why pay rent? Price $1000
Gillespie, Hart & Co., Ltd.
611 FORT ST. VICTORIA, B.C.

FURNISHED HOMES

$2800—Fairfield home, six rooms, fully furnished. Cement basement, furnace, two garages, both rented. Reasonable taxes. Immediate occupation.

$1750—Haultain district, six rooms, furnished. Basement, garage. All ready to move into at any time.
Heisterman, Forman & Co.
608 View Street

RENT
SEVEN ROOMS
637 BEACH DRIVE
HOT WATER HEATING
MAGNIFICENT VIEW OF SEA
H. W. Miller & Co.
Phone G 6651 1210 Broad Street
Night E 3028

Sale or Trade
On Shelbourne Street, 2½ acres, cleared and fenced. Water and light on street. Taxes $13.00. Phone E 1910.

THREE SHUTTLE STARS CHOSEN

Johnny Samis, Margaret Taylor and Vess O'Shea To Travel East

VANCOUVER, Feb. 17 (CP.)—Three British Columbia badminton stars will be sent to Quebec next month to fight for Canadian championship honors at the national tournament, March 2 to 5.

Johnny Samis, one of the trio, last night won the men's singles and was a member of the winning doubles team in the Vancouver invitation tournament. The other two will be Margaret Taylor of Kelowna, former Canadian women's singles champion; and Vess O'Shea of Vancouver, co-holder of the national doubles title.

Mrs. Anna Kier Patrick and Dick Birch, both of Vancouver, will not defend their crowns this year.

Decision to send the three British Columbia players East was reached at a special meeting of the British Columbia Badminton Association yesterday.

SANTA ANITA RACING

SANTA ANITA, Feb. 17.—Results here today follow:

FIRST RACE—Three furlongs
Retake (Robertson) $4.40 $2.40 $2.40
Dont Forget (Merritt) 2.80 2.80
Crystal Lou (Brammer) 4.80
Time, :34. Also ran: Red Corn, Biscayan, Glazenwood, Timberlind, Bonarand, Truce, Nancy Rouse, Cliff Pan, Basouri, Lavarsool.

SECOND RACE—Six furlongs
Phlox (McCown) $5.00 $4.00 $3.00
Telemachus (T. Wilson) 26.40 11.60
High Maria (Johnson) 3.80
Time, 1:13 2-5. Also ran: Fenmail, Bernhardt K., Ancreal, Cbuddy, Frig O Mee, Cuyamaca, Will Do.

THIRD RACE—Mile and one-sixteenth
Bonbon (T. Wilson) $13.20 $9.00 $5.00
Norlanda (Sena) 8.00 5.30
Miss Bam (McClintock) 3.60
Time, 1:45 4-5. Also ran: Donna Bonita, Erla, Mumsie, Lady Gold, Polly B., Midfair, Tenace, Lady Jacqueline, Recoatna.

FOURTH RACE—Mile and one-sixteenth
Pala Chief (Sena) $17.20 $6.40 $3.20
Agotaras (Balaski) 12.20 7.40
Quibbet (Brammer) 4.40
Time, 1:46 4-5. Also ran: Tent Mate, Jack Be Nimble, Hucer, Playback, Too Little.

FIFTH RACE—Seven furlongs
Boulder (Steffen) $5.60 $3.80 $3.00
Jockide (Shalhemer) 4.20 3.20
Wassch (Brammer) 3.80
Time, 1:25 2-5. Also ran: Sky Baby, Clap In, The Tribasman, Gallant Boy, Costep, Sun Pilot, World War, Gameion.

SIXTH RACE—Seven furlongs
Little Nymph (Johnson) $18.00 $11.00 $7.20
Toroiis (Adams) 5.20 6.40
Donna Leonna (Connall) 10.20
Time, 1:34 1-5. Also ran: Valted, Murph, Mr. Blase, Ovar-Yonder, Exhibit, Swivel Neck, Galla Clay, Vicar.

SEVENTH RACE—Six furlongs
Our Carolyna (Jones) $6.00 $3.60 $3.00
Black Highbrow (Robertson) 4.00 3.20
Bubblesome (Shalhemer) 6.60
Time, 1:13. Also ran: Royal Feast, Tedious, Transmutable, Billie Bane, Bright Mark, Patriotic, Papenie.

EIGHTH RACE—Mile and one-sixteenth
Carro (Sena) $38.00 $15.20 $8.80
Spring Flood (Bailey) 10.60 8.40
En Masse (Choinacki) 9.20
Time, 1:45 3-5. Also ran: Khayyam, McCarthy, Lady Roma, The Singer, Brilliant Light, Beau Nada, Chiana, Coldwater.

OVERNIGHT ENTRIES

FIRST RACE—Three furlongs
Byrdlord 118
Xenorau Fos 118
River Pirate 118
Fisaro 118
Trailer 118
Banner Man 118
Rhadamas 118
(A) Pug Knows 118
Como No 118
Red Corn 118
Colite 118
(A) On Fire 118
Strident 118
Arjac 118

SECOND RACE—Six furlongs
Sparkling Eyes 115
Tons Lady 115
Dressage 115
Distress 115
Pickle Fairy 112
Loverna 112
Peles Niece 112
Nedrob 115
Royal Rhapsody 115
Miss Amie 113
Cloud O Dust 112
Foam 115

THIRD RACE—Six furlongs
Torchy 115
Stimuli 106
Lassator 115
Last Lap 104
Indian Lodge 118
Roy T 118

FOURTH RACE—Six furlongs
Corsican Blade 114
Crimson Glory 112
Floraaina 104
Bon Fume 115
Clercarolle 109
Rocco 114
Marie B 100
Kumreish 105
Rainbearrr 114
Pondosa 108

FIFTH RACE—Six furlongs
High Landmark 120
Steelworker 113
Happy Dinah 106
Masterpiece 112
Crows Flight 112
Top Radio 112
Polyeletus 116
Boniluna 100
Peptek 106
Keokee 112
Delaney 107

SIXTH RACE—Mile and one-sixteenth
Wildland 105
Campillo 114
Gera 107
Trent 116
Barnsley 113
Sky Rhonda 106
The Flower 106
Deer Fly 104
Some Devil 112
Bay Glare 106

SEVENTH RACE—Mile and one-sixteenth
Kandahar 114
Wingspread 113
Shasta Rackat 108
Fleeting Moon 101
Monsoorp 115
Ruffy 116
Lame Duck 109

EIGHTH RACE—Mile and one-sixteenth
Scatterbrain 114
Fendan 120
Nassyn 104
My Boss 108
Brown Hills 108
Redress 117
Zor 112
Bon Amour 111
All Chance 110
Customised 103
Crete 120
Votine Hour 114

First post, 1:30 p.m. Clear and fast.

Annual Meeting Of Swim League Set for Monday

THE annual meeting of the Vancouver Island Swimming League will be held at the Crystal Garden on Monday evening, commencing at 8 o'clock, Secretary George Bone announced yesterday. Plans for the staging of the British Columbia aquatic championships here next month will be thoroughly discussed. It is planned to try and get some of Canada's leading swimmers, who are returning from the British Empire Games, to come to the city to compete in the various events. They will arrive in Vancouver March 12 aboard the R.M.S. Niagara. All interested are asked to attend.

SCHMELING TO BATTLE DUDAS

Former Fight Champion Matched With Young Heavyweight

BERLIN, Feb. 17 (AP.)—Max Schmeling's third warm-up bout before meeting Heavyweight Champion Joe Louis for the title in the United States this Summer will be with Steve Dudas at Hamburg, April 19, Max Machon, Schmeling's trainer, announced today.

Contracts for the bout will be signed this week-end.

In New York, Promoter Mike Jacobs exploded in the accepted fashion at the news.

"I'll send that fellow a cable telling him a few things," breathed Mike. "I want him to be in New York by April 15 to start getting himself in shape for Joe Louis in June. If Schmeling wants to fight Dudas, in March that's O.K., but not in April."

GOAL!

A local preacher was delivering a sermon in the village hall on the subject of Sunday observance.

"This is becoming a dreadfully wicked world," he said. "Sabbath-breaking is rampant. Here on this Sunday morning from where I stand I can see through the window a number of boys playing football."

"Please, sir," said a boy at the back of the hall, "can you see who's winning?"

UTILIZING TALENT

"A man who doesn't know how to bluff," said the confidential friend, "should not play poker."

"Yes," answered Mr. Dustin Stax, "and a man who is really an artist in bluffing shouldn't limit himself to anything so small as a card game."

GREAT BRITAIN WINS ANOTHER

Remains Undefeated in World's Hockey Tourney —Americans Lose

PRAHA, Czechoslovakia, Feb. 17 (AP.)—While Great Britain's strong team continued undefeated, the United States entry was virtually eliminated today from the world amateur hockey championships by losing its second straight game—a 1-0 defeat at the hands of Switzerland in the second round.

Britain, fortified by a group of players who learned their hockey in Canada, barely won 3-2 from a Swedish team.

Sweden dominated the early part of the match, scoring the only first period goal. Jack Stinchcombe tied it in the second period on a long shot. Then Britain forged ahead on goals by Alex Archer and Jimmy Kelly, both Winnipeg products. Anderson scored his second goal for Sweden near the finish. Ten thousand saw the games.

The United States-Swiss match was close and hard-fought through the first two periods with the Americans crowding their opponents but always being stopped in front of the nets. In the final period the Swiss suddenly opened a hurricane attack, with Cattini scoring in the twelfth minute.

Canada's team, playing as the Sudbury Wolves and favored to battle later with Britain for the championship, was idle today.

STRETCH LEAD OVER NEW YORK

Continued from Page 10

session after Earl Seibert tied it up for Chicago in the second. Nels Stewart scored his thirteenth goal of the campaign and the 296th of his National League career, with Joe Jerwa getting his second assist.

Sweeney Schriner, with Jerwa again in on the play, gave the Americans a two-goal lead early in the third and the margin held up until midway of the session when a series of power plays enabled Jack Shill to score for Chicago.

Gottselig's goal came at 19:49 of the third period on another mass play, after 7,500 spectators in the Chicago stadium had given up hope.

Schriner fell into the Hawk net shortly after scoring his goal, and suffered a painful cut on the back of the head. He did not play again.

Officials—McVeigh and Smith.

Summary

First period—1, Americans, Sorrel (Beattie, Jerwa), 4:48. Penalties none.

Second period—2, Chicago, Seibert (McKenzie, Voss), 6:00; 3, Americans, Stewart (Jerwa), 19:16. Penalty, Jerwa.

Third period—4, Americans, Schriner (Jerwa), 2:42; 5, Chicago, Shill (Dahlstrom, Trudel), 8:10; 6, Chicago, Gottselig (Thompson, Romnes), 19:49. Penalty, Wiseman.

Overtime period—Scoring, none. Penalties, none.

UNDOUBTEDLY

STARTING EARLY

Grandpa champed his toothless gums with indignation.

"There's far too much bad language used by the younger generation," he wheezed. "Now, when I was a boy things were different."

Young Bill chipped in: "Well, I think we are much better today than in your time — better than they were thousands of years ago—even the babies swore in the olden days."

"How do you make that out?" gasped grandpa.

"Why," chuckled Bill, "it says in the Bible that Job cursed the day he was born."

Maynard & Sons
AUCTIONEERS

AUCTION SALE

At Our Salesroom, 731-733 Johnson Street,

TODAY, 1:30

Furniture and Effects

Including: 3-piece Chesterfield Suite, Daybed, 3-piece leather upholstered Mahogany Parlor Suite, Davenport, Upholstered Chairs, very good Electric Vacuum Sweeper, Gramophones, Sanitary Couches, very good walnut Dinette Suite and a nice Walnut Dining-Room Suite, Odd Oak Buffet, Fox Typewriter, Reed Chairs and Rockers, Cedar Chest, Fernery, Breakfast Set, several Carpets, Table and Bed Linen, Blankets, Spreads, Pillows, Etc.; Gent's Watches, Books, Etc.; very good Simmons and other Beds with several nice Dressers to match; Bedroom Tables, Chairs and Rockers, Kitchen Cabinets, Tables and Chairs; white enamel-front small Electric Range, Steel Ranges, Heaters and Parlor Stoves, usual Kitchenware and Dishes, Carpenter Tools, Garden Tools, Lawn Mowers, Wheelbarrow, Auto Tires, Washing Machines, Wardrobe Trunk, Bicycles, Etc. Also lot of Clothing, Etc., from an estate.

Morning Sale at 10:30
will include Cultivator, Wire Netting, Poultry and Vegetables, Etc.

MAYNARD & SONS — Auctioneers

"Attention demanded by other business makes it necessary that these properties be listed for quick action, and you are instructed to place them on the market."

We received the above instructions from the owner of the properties listed below. Here is your opportunity to make the buy you have been looking for.

Comfortable Two-Room Cottage, full cement basement, on large lot; fruit trees, light, water. Low taxes. Excellent condition throughout. Saanich, close in.

Two building lots, nicely located.

Modern home, two bedrooms, living-room, dining-room, 3-piece bathroom. Excellent location of property includes 4 acres land.

One large building lot, good district.

Four-Room Cottage, 3½ acres land; light, water; new chicken house for 500 birds, garage. Lovely small place, ideal for two or three people. Low taxation.

Modern five-room home, 7 acres land. Grade "A" barn for 14 head; two dairies. Main road, close to town.

18 acres, partially cleared.

Nine acres, cleared.

Call in and let us show you these properties. Make us an offer on any of them. No reasonable offer refused.

George Randall
1303 Douglas St. G 7241

MODERN SAANICH HOME, $5250
Close to North Quadra Street. A new charming home with large centre entrance hall; to the right a magnificent living-room with handsome open fireplace, an exquisite dining-room, all these have No. 1 quality oak floors. Two very fine bedrooms with ultra modern bathroom. Exceedingly fine modern kitchen. Second floor has delightful bedroom and trunkroom. Full cement basement, automatic hot water heating, garage in basement. Front cement driveway. Standing on lovely view property. This is exceptional. Immediate possession. Here is the opportunity for someone to buy a new home without the worry of building it.
E. E. HEATH
625 Yates Street Phone E 4041

FOR SALE!
Half-timbered house with granite foundation, large hall, cosy den and bright dining-room, very large drawing-room; all these rooms have hardwood flooring, including the stairway; six large bedrooms, two bathrooms. To be sold at approximately 50c on the dollar. Price and particulars on application. No telephone information.
Listing No. "W" 3-3
C.M. Oliver & Co., Ltd.
723 Fort Street E 1317

The Daily Cross-Word Puzzle

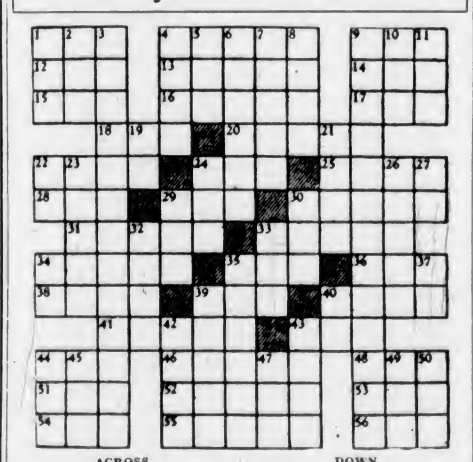

ACROSS
1. Son of Jacob.
4. Swamp.
9. To stroke.
12. Beverage.
13. Gem.
14. River.
15. Tangle.
16. Disc of honor.
17. Worthless leaving.
19. Guido's high note.
20. To force.
22. Monster.
24. Vessel.
25. Ballot.
28. Liquor.
29. Portuguese title.
30. Mercenary.
31. Prevaricators.
33. Teeth.
34. Ornate.
35. Bed.
36. Goddess of mischief.
38. Irish islands.
39. Dog.
40. Stalk.
41. Luke warm.
43. Hawaiian dish.
44. Asiatic language.
46. Corner.
48. Eggs.
51. Japanese plant.
52. To guide.
53. To pinch.
54. Weight.
55. To settle.
56. Held session.

DOWN
1. School of whales.
2. Wing.
3. Resolution.
4. Parent.
5. Period.
6. Valuable element.
7. To imprint.
8. Assistance.
9. Postponements.
10. Manner.
11. Child.
19. French article.
21. Level.
22. Conjunction.
23. Pertaining to throat.
24. Race of lettuce.
26. Judgment.
27. Spanish article.
29. Arid.
30. Large tub.
32. Skin ailment.
33. Dude.
34. Note of scale.
35. Club.
37. Type measure.
39. Western horse.
40. Hence.
42. To go by.
43. French father.
44. Word of disapproval.
45. Fuss.
47. Bulgarian coin.
49. By way of.

DAVID SPENCER LIMITED

GROCETERIA
CASH AND CARRY

THE BEST PLACE TO SHOP

Fresh Goods — **Low Prices**

- Shredded Wheat Biscuits, 3 pkts. for 27c (Limit 3)
- Red River Cereal, 2-lb. pkt. 23c; 5-lb. pkt. for 45c
- Sunny Boy Cereal, per pkt. 18c
- Kellogg's Corn Flakes, 3 pkts. and 1 glass bowl (while quantity lasts) for 27c
- BREAD FLOUR — 5-lb. paper bag for 18c
- Brentwood Green Peas, 3 tins for 25c
- Lunchour Cut Green Beans, 3 tins for 25c
- Carnation Wheat Flakes 16c and 33c
- Maple Leaf Farina, 24-oz. pkt. 15c
- Wheaties, per pkt. 20c
- Robin Hood Quick Oats, large pkt. 18c
- AUSTRALIAN PASTRY FLOUR — 5-lb. cotton sack 20c; 10-lb. cotton sack 39c
- Country-Kist Golden Corn, 3 tins for 25c
- Ontario Tomatoes, 2's squat, 2 tins for 15c
- Quick Quaker Oats, large pkt. 20c
- Robin Hood Quick Oats, 6-lb. sack 33c
- Kellogg's All-Bran, large pkt. 19c
- Melograin Soya Flour, per pkt. 23c
- Rosebud Pancake Flour, 20-oz. pkt. 16c
- MAPLE LEAF OR ROBIN HOOD BREAD FLOUR — 49-lb. sack $2.15; 24-lb. sack $1.10
- Libby's, Royal City or Nabob Tomatoes, large tin 10c

COME IN—PICK OUT WHAT YOU REQUIRE AND SAVE MONEY

- Greengage Plums, 2's, sqt. 3 tins for 25c
- Barco Brand Pineapple, slices or cubes, per tin 7c
- Nabob Pure Plum or Greengage Jam, 4-lb. tin 35c
- Aylmer or Nabob Marmalade, 4-lb. tin 39c
- Singapore Pineapple, crushed, slices or cubes 3 tins for 25c
- Royal City Pure Black Currant Jam, just like home-made; 4-lb. tin 55c
- Pure Peach and Pineapple Jam (very nice); 4-lb. tin 43c
- B.C. Peaches, Pears or Apricots, 2's, squat. At 2 tins for 25c
- Nabob Pure Strawberry or Raspberry Jam, 4-lb. tin 49c
- Manitoba Pure Honey, 4½-lb. tin 45c

OLD COUNTRY MARMALADE, GORDON HEAD JAM AND CANNED FRUIT, CALIFORNIA FRUIT JUICES IN GREAT VARIETY—(SEE OUR FRUIT SECTION)

- 3 pkts. Jell-O and 1 pkt. Jell-O Chocolate Pudding—All for 19c
- Columbia Pure Apricot Jam, 4-lb. tin 37c
- Oxo Cubes, large tin 19c
- Jameson's Tea, 1-lb. pkt. 50c
- Jameson's Coffee, 1-lb. pkt. 34c
- Britt Tack Rye Bread, per pkt. 12c
- Libby's Tomato or Vegetable Soup. At 4 tins for 27c
- Campbell's Tomato Soup 3 tins for 25c
- Happy-Vale Pickles, sour or sweet, large 30-oz. jar 25c
- Spencer's Pork and Beans 3 tins for 25c
- Cute Salmon, ½'s, per tin 5c; 1's, tall 3 tins for 25c
- Gold Seal Herrings in Tomato Sauce, per tin 6c and 10c
- Todd's Horseshoe Salmon, ½'s, per tin 15c
- Todd's Tiger Salmon, ½'s, per tin 12c
- Cloverleaf Pilchards 3 large tins 25c
- Tuna Fish Flakes, tin 10c and 7c
- Nabob, Malkin's Blue Label or Blue Ribbon Tea, 1-lb. pkt. 48c
- Beefex Corned Beef, per tin 11c
- Sunlight Soap (limit 6), per bar 5c
- Libby's Tomato Juice, 10½-oz. tin 5c; 14½-oz. tin 7c; 25½ oz. tin 10c
- Libby's Cooked Spaghetti, 15¾-oz. tins at 3 for 25c
- Oxydol or Chipso, per pkt. 19c
- Lux Toilet Soap (limit 6), per cake 5c
- Classic Cleanser 2 tins for 11c
- Old Dutch Cleanser 3 tins for 25c
- Condi Pure Castile Soap 4 large cakes 25c
- 1 Bottle O'Cedar Oil and 1 Tin O'Cedar Wax, both for (while quantity lasts) 25c
- Dale's Doggie Dinner 3 tins for 25c
- K 9 Dog Food 3 tins for 25c
- Royal City Pure Black Currant or Strawberry Jam, 16-oz. jar 17c
- Columbia Peaches or Pears, large tin 20c
- Old English Lavender Soap 4 cakes for 10c
- Ready-Cut Macaroni, 2-lb. bag 14c

SPENCER'S TEA AND COFFEE SPECIALS
- Rich Family Tea, 1-lb. pkt. 55c
- Breakfast Blend Tea, 1-lb. pkt. 43c
- Quality Tea, 1-lb. pkt. 38c
- Bulk Tea, 3 lb. bag $1.05
- Yerba Mate Tea, the perfect health tea, per lb. $1.00
- Fresh-Roasted Coffee, lb.—35c 25c 23c
- Diamond "S" Coffee, 1-lb. tin 37c
- British Prize Coffee, per lb. 45c

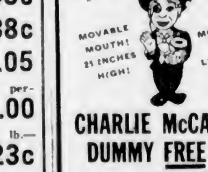

CHARLIE McCARTHY DUMMY FREE
In return for sales slips for purchases of 4 pounds of
CHASE & SANBORN COFFEE
ASK US!

BISCUIT SPECIALS
- Meltaway Creams, per lb. 18c
- Ormond's Tatters, per lb. 21c
- Ginger Snaps, per lb. 16c

HEINZ SPECIALS
- Cream Tomato Soup—Small tins, at 3 tins for 25c
- Tomato Ketchup, large bottle 20c
- Baked Beans, medium tin 2 for 27c
- Genuine Turtle Soup—16-oz. tin 2 for 35c

VICTORIA FIRM INCORPORATED

Mining and Marine Ventures Leading in Incorporations This Week

Lucky Dates Mines, Ltd., with authorized capital of $1,000,000 in 2,000,000 shares of no par value and registered offices at 620 View Street, was incorporated under the laws of the province yesterday as a public company, without personal liability.

Other incorporations were issued as follows:

Selkirk Motors, Ltd., $10,000, Kimberley.

Friendly Cove Boat Company, Ltd., $75,000, Vancouver.

National Fisheries, Ltd., $25,000, Vancouver.

Paul Raake Boat Service, Ltd., $20,000, Vancouver.

Eagle-Time Delivery System, Ltd., $25,000, Vancouver.

Beano Gold Mines, Ltd. (N.P.L.), $100,000, Vancouver.

Fairfax Insurance Agency, Ltd., $1,000, Vancouver.

IS STIMULATING COAST TRAVEL

Increased Traffic Aim of California Body, Chester Arthur Declares

The importance of developing a greater interchange of travel between Pacific Coast points was stressed here yesterday by Chester Arthur, "goodwill ambassador," representing the Redwood Empire Association, Golden Gate Bridge and Highway District and Humboldt County (California) Board of Trade as Northwest commissioner.

The association and the Bridge District also maintain a similar ambassador in Southern California, whose function it is to direct and develop more traffic via Golden Gate Bridge and Redwood Empire into Oregon, Washington and British Columbia.

"The Northwest is benefiting from the Redwood Empire and Bridge District stimulation of traffic from Southern California, and the whole Pacific Coast will gain and profit from the stimulation of new traffic between Pacific Coast points," Mr. Arthur stated.

ALL-YEAR ROUTE

"While certain other parts of the country are blanketed in snow, ice and slush, the great Redwood Empire system of highways basks under pleasant skies. Its highways are always open and motorists between the Pacific Northwest and San Francisco find this all-year route comfortable and convenient. That is why the traffic motor car figures compiled by both the Oregon and California Highway Commissions show a marked and steady increase in patronage along the Redwood Empire highways during the Winter.

"The main highways along the Pacific Ocean are free from snow and ice with a big minimum of fog, which rises early in the mornings, a boon to the motorist traveling between the Northwest and California.

"In the last few years the Redwood Highway has been shortened so that from Grants Pass the distance to San Francisco is but twenty miles longer than by other highways," Mr. Arthur explained.

HIGHWAYS DEVELOPED

Mr. Arthur pointed out that more than $55,000,000 has been expended in the development of the Redwood Empire system of highways, which, in conjunction with the Golden Gate Bridge, forms a key link in the all-Pacific Coast highway system.

Scenic and safe Winter routings are now available between Northwest and California points, in the form of "snowless" and iceless routes, via San Francisco and the $35,000,000 Golden Gate Bridge, the visitor said.

The Northwest Commissioner pointed out that traffic via Redwood Empire system of highways has consistently increased each year, and that since the opening of the Golden Gate Bridge last May, traffic increased more than ever. A considerable volume of this traffic is directed into Northwest points via Grants Pass—Northern Gateway to the Redwood Empire by the association and its members.

Mr. Arthur arrived in Victoria from Seattle on Wednesday. He will attend the Olympic Peninsula hotelmen's convention in the Empress Hotel on Saturday and Sunday, and will leave for Vancouver the following day.

NOTED BALLOONIST DEAD

NEW YORK, Feb. 17 (AP).—Alan Ramsay Hawley, sixty-eight, holder of the American long-distance balloon record since 1910, who lived to laugh at the erroneous report of his death in the Canadian wilderness twenty-seven years ago, died here yesterday.

HOW TO OVERCOME ITCHING PILES

If you are annoyed with itching piles or rectal soreness, do not neglect the same or run the risk of an operation. Any itching, soreness or painful passage of stool, is nature's warning, and proper treatment should be secured at once. For this purpose get from MacFarlane and Vancouver Drug Stores, or any druggist, a package of Hemroid, and use as directed. This formula, which is used internally, quickly relieves the itching and soreness, and aids in healing the sore, tender spots. Hemroid is a physician's prescription, and is highly recommended. It is easy to use, and it seems the height of folly for anyone to risk an operation when a simple remedy, which is so pleasant to use may be had at such a reasonable cost. (Advt.)

Mayor to Speak To Real Estate Board at Noon

Mayor Andrew McGavin will be the speaker guest at the luncheon meeting of the Real Estate Board of Victoria at 12:30 p.m. today in Spencer's private dining-room.

His Worship has selected as the subject of his address "A Few City Problems."

Radio Programmes

Summary of Schedule of Victoria and Other Pacific Coast Stations

12:00 noon—Johnny O'Brien and his famous Harmonica Hi-Hats will offer Rimsky-Korsakoff's "Flight of the Bumble Bee" during their broadcast.—KJR.

5:00 p.m.—Reinald Warrenrath, baritone; Joy Hodges, broadway star, and Birgil Bingham and Al Paris, famous blind piano team, will be heard with Alice Marion, contralto, on the "Hammerstein Music Hall."—KIRO, KVI, KSL.

6:00 p.m. — Humphrey Bogart, Louise Fazenda and Frank McHugh will appear in a preview of the film, "Swing Your Lady," on the "Hollywood Hotel" programme.—KIRO, KVI, KSL.

7:00 p.m.—Kit Carson, famous Western scout, will live again in the person of Les Tremayne when the radio play "The Oregon Trail" is presented on the First Nighter broadcast.—KOMO, KFI, KPO.

7:00 p.m.—A blow-by-blow description of the non-title heavyweight bout between Harry Thomas and Jimmy Adamick will be given by Clem McCarthy and George Hicks.—KJR, KGO.

7:45 p.m.—Hon. Irene Parlby, first woman Cabinet minister in Alberta, will tell of early farm life in that province on the "I Shall Never Forget" series.—CBR.

(The following programmes are compiled by the various broadcasting companies and are subject to change.)

CFCT, Victoria, B.C. (1450 Kcys.)

7.45 a.m.—Rise and Shine.
8.00 a.m.—Morning Salute.
8.15 a.m.—Breakfast News.
8.30 a.m.—Musical Chronometer.
9.00 a.m.—Notes and News.
9.30 a.m.—Financial Flashes.
9.45 a.m.—Peter Dawson, songs.
10.00 a.m.—Morning Monitor.
10.15 a.m.—Marconi Programme.
10.20 a.m.—Comic Songs.
10.30 a.m.—Art Farey at the Piano.
11.00 a.m.—Star Parade.
12.00 noon—Concert Hour.
12.30 p.m.—Noon Hour News.
12.45 p.m.—Noonday Varieties.
1.00 p.m.—Healing Words.
1.15 p.m.—Jan Garber's Orchestra.
1.25 p.m.—World Book Man.
1.30 p.m.—Friendly Hour.
4.45 p.m.—Dance Music.
5.00 p.m.—Evening Monitor.
5.20 p.m.—Birthday Party.
6.00 p.m.—Featuring Art Farey.
6.15 p.m.—Music Lovers' Corner.
7.00 p.m.—Big Brother Al.
7.30 p.m.—Organ.
8.00 p.m.—Moments Musical.
8.15 p.m.—Evening Rendezvous.
9.00 p.m.—Evening News.

CJOR, Vancouver (600 Kcys.)

8.00 a.m.—News.
8.30 a.m.—Sid Mullett.
9.00 a.m.—McKee's Mountaineers.
9.15 a.m.—J. S. Miller, for Shut-Ins.
9.30 a.m.—Ab Hine.
9.45 a.m.—Gospel Singer.
10.00 a.m.—Stock Reports.
10.15 a.m.—Sue's Notebook.
12.30 p.m.—News Flashes.
1.00 p.m.—Address from U.B.C.
1.15 p.m.—Moments with Composers.
2.00 p.m.—Symphony Hour.
2.00 p.m.—Ma Perkins, sketch.
3.15 p.m.—Judy and Jane.
3.20 p.m.—Carson Robinson.
3.45 p.m.—Kitty Keene, Inc., drama.
4.00 p.m.—Houseboat Hannah, drama.
4.15 p.m.—Church in the Wildwood.
5.00 p.m.—Children's Programme.
5.15 p.m.—Pelican Club.
6.00 p.m.—Concert Hall.
6.45 p.m.—Late Sports Review.
7.15 p.m.—Buccaneers.
7.30 p.m.—Skipper Scans the News.
7.45 p.m.—Ronnie Matthews.
8.00 p.m.—Monitor News.
8.15 p.m.—Wally Peters.
8.30 p.m.—Sports Broadcast.
10.00 p.m.—Ronnie Matthews.
10.30 p.m.—News.
10.45 p.m.—Rhythm Wranglers.
11.45 p.m.—Slumber Hour.

CBR, Vancouver (1,100 Kcys.)

8.00 a.m.—Breakfast Hour.
9.00 a.m.—See C.B.C. Network, except:
10.30 a.m.—McCoy Mendle Agency.
12.45 p.m.—U.B.C. Farm Talk.
12.50 p.m.—Siesta.
1.30 p.m.—Swing Along.
2.00 p.m.—Strike Up the Band.

C.B.C. NETWORK

8.00 a.m.—Boy and Girl Friend.
9.15 a.m.—Talk by D'Arcy Marsh.
9.30 a.m.—Dick Fidler's Orchestra.
10.00 a.m.—Happy Gang, variety.
10.30 a.m.—Rex Battle's Orchestra.
11.00 a.m.—Big Sister, drama.
11.15 a.m.—N.B.C. Music Appreciation.
12.00 noon—London Calling.
1.00 p.m.—Club matinee, variety.
1.45 p.m.—Life's Like That.
2.15 p.m.—Don Winslow of the Navy.
2.30 p.m.—Kathleen Harris, pianist.
2.45 p.m.—Closing Stock Quotations.
3.00 p.m.—Roy Shields' Orchestra.
3.15 p.m.—Canada's Mineral Industry.
3.30 p.m.—Golden Journey.
4.00 p.m.—Luigi Romanelli's Orchestra.
4.15 p.m.—Major Bill.
4.30 p.m.—Kathleen Stokes, organ.
4.45 p.m.—Canadian Portraits, talk.
5.00 p.m.—Let Us Sing.
5.30 p.m.—Topics of the Day.
5.45 p.m.—Sam Slick of Slickville, drama.
6.00 p.m.—Hollywood Hotel.
7.00 p.m.—Canada, 1938.
7.30 p.m.—Bonjour Paris.
7.45 p.m.—I Shall Never Forget.
8.00 p.m.—News and Weather.
8.15 p.m.—Orrie Williams' Orchestra.
8.30 p.m.—Minstrel Gallery, readings, orchestra.
9.00 p.m.—Northern Messenger.
10.00 p.m.—I Cover the Waterfront.
10.15 p.m.—News and Weather.
10.30 p.m.—Sandy de Santis' Orchestra.

N.B.C. KPO RED NETWORK
KHQ-KOW-KFI-KPO-KOMO

8.00 a.m.—Margo of Castlewood, drama.
8.15 a.m.—Aunt Jemima, drama.
8.30 a.m.—Leo and Ken, songs, patter.
8.45 a.m.—Edward MacHugh.
9.15 a.m.—The O'Neills, drama.
9.30 a.m.—Mrs. Garrie Griswold.
10.00 a.m.—Carlile and London, piano duo.
10.15 a.m.—Mrs. Wiggs of Cabbage Patch.
10.30 a.m.—John's Other Wife, drama.
10.45 a.m.—Just Plain Bill, drama.
11.00 a.m.—Benny Walker's Kitchen.
11.30 a.m.—How to Be Charming, sketch.
11.45 a.m.—Edna Fischer, pianist.
12.00 noon—Pepper Young's Family, drama.
12.15 p.m.—Ma Perkins, drama.
12.30 p.m.—Vic and Sade, comedy.
12.45 p.m.—The Guiding Light, drama.
1.15 p.m.—The Story of Mary Marlin.
1.30 p.m.—Hughesreel, Rush Hughes.
2.00 p.m.—Martha Meade's Household Headlines.
2.30 p.m.—Harry Kogen's Orchestra.
2.40 p.m.—Education in the News.
2.45 p.m.—Rhythmaires, dance orchestra.
3.30 p.m.—Women's Magazine of the Air.
4.15 p.m.—Dick Newton, songs.
4.30 p.m.—Hendrik Willem Van Loon, talk.
5.30 p.m.—Organ Concert.
6.00 p.m.—Beaux Arts Trio.
6.15 p.m.—Snow Sports Forecast.
6.30 p.m.—John Teel, baritone.
7.00 p.m.—First Nighter, drama.
7.30 p.m.—Jimmie Fidler, gossip.
7.45 p.m.—People in the News.
8.00 p.m.—Amos 'n' Andy.
8.15 p.m.—Uncle Ezra's Radio Station.
8.20 p.m.—Court of Human Relations.
9.00 p.m.—Gilmore Circus.
9.30 p.m.—Happy Felton's Orchestra.
10.00 p.m.—News Flashes.
10.15 p.m.—Emery Deutsch's Orchestra.
10.30 p.m.—Del Courtney's Orchestra.
11.00 p.m.—Eddie Duchin's Orchestra.
11.30 p.m.—Billy Mozet's Orchestra.

N.B.C.-KGO BLUE NETWORK
KGO-KJR-KEX-KECA-KGA

8.00 a.m.—Norman Sherr, pianist.
8.15 a.m.—Josh Higgins of Finchville.
8.30 a.m.—Originalities, orchestra.
8.45 a.m.—Larry Larsen, organist.
9.15 a.m.—Edward Gamage, vocalist.
9.30 a.m.—National Farm and Home Hour.
11.00 a.m.—N.B.C. String Quartette.
11.30 a.m.—Ray Harrington, saxophone.
11.45 a.m.—U.S. Dept. of Agriculture.
12.02 p.m.—Johnny O'Brien's Harmonicans.
12.15 p.m.—Beaux Arts Trio.
12.45 p.m.—Commonwealth Club Luncheon.
1.30 p.m.—Club Matinee, variety.
2.15 p.m.—Don Winslow of the Navy.
2.30 p.m.—Rakov's Orchestra.
2.45 p.m.—Three Romeos.
3.00 p.m.—Maurice Spitalny's Orchestra.
3.15 p.m.—National Defence, Sec. of War.
3.45 p.m.—Dinner Concert.
4.00 p.m.—Mary Small, songs.
4.15 p.m.—The Four of Us.
4.30 p.m.—John Wolfe, Clarence Hayes.
4.45 p.m.—Tino Rossi, tenor.
5.00 p.m.—Sophisticated Strings.
5.30 p.m.—Eddie Swartout and his Music.
6.00 p.m.—Nola Day, songs.
6.15 p.m.—Talk, Howard Marshall.
6.30 p.m.—Paul Martin's Music.
7.00 p.m.—Adamick-Thomas Bout.
8.00 p.m.—Bobby Grayson's Orchestra.
8.15 p.m.—Lum and Abner, comedy.
8.20 p.m.—Horace Heidt and His Brigadiers.
9.00 p.m.—Dick Gasparre's Orchestra.
9.30 p.m.—Ran Wilde's Orchestra.
10.00 p.m.—Louis Panico's Orchestra.
10.30 p.m.—Jimmy Grier's Orchestra.
11.00 p.m.—Joseph Sudy's Orchestra.
11.30 p.m.—Charles Runyan, organist.
11.45 p.m.—Last Minute News.

COLUMBIA NETWORK
KVI-KFPY-KOIN-KNX-KSL-KIRO

8.00 a.m.—Mary McBride, commentator.
9.15 a.m.—Edwin C. Hill, news comments.
9.20 a.m.—Romance of Helen Trent, drama.
9.45 a.m.—Our Gal Sunday.
10.00 a.m.—Gold Medal Feature Time.
11.00 a.m.—Big Sister, drama.
11.15 a.m.—Aunt Jenny Real Life Stories.
11.30 a.m.—School of Air — Vocational Guidance.
12.00 noon.—U.S. Marine Band.
12.30 p.m.—Ann Leaf at the Organ.
12.45 p.m.—The Newlyweds, comedy.
1.00 p.m.—Myrt and Marge, drama.
1.15 p.m.—Pretty Kitty Kelly, drama.
1.45 p.m.—Dr. Allan Roy Dafoe.
2.30 p.m.—News Through Woman's Eyes.
2.45 p.m.—Hilltop House, drama.
3.00 p.m.—Song Time, Betty Grable, John Payne.
3.15 p.m.—The In-Laws, comedy.
3.30 p.m.—Press-Radio News.
3.35 p.m.—Eton Boys, vocal quartette.
3.45 p.m.—Marshall Grant, organ.
4.00 p.m.—Northwestern University Book Shelf.
4.15 p.m.—Margaret Daum, soprano.
5.00 p.m.—Hammerstein's Music Hall.
5.30 p.m.—String Trio (Pacific).
5.45 p.m.—Judy and her Jesters (Pacific).
6.00 p.m.—Hollywood Hotel.
7.00 p.m.—Song Shop.
7.45 p.m.—Special Talks (KNX).
8.00 p.m.—Poetic Melodies (KSL).
8.00 p.m.—Scattergood Baines, drama.
8.15 p.m.—Boake Carter, news comments.
8.30 p.m.—Music from Hollywood.
9.00 p.m.—Arthur Godfrey and Johnny Saib, songs.
9.15 p.m.—Orrin Tucker's Orchestra.
9.30 p.m.—Ted Fio-Rito's Orchestra.
10.00 p.m.—Henry King's Orchestra.
10.15 p.m.—What Would You Do?
10.45 p.m.—Phil Harris' Orchestra.
11.00 p.m.—Pasadena Civic Auditorium Dance.
11.30 p.m.—Henry King's Orchestra.

MUTUAL DON LEE NETWORK
KOL, Seattle

8.00 a.m.—Merrymakers.
8.30 a.m.—Java Nocturne.
9.00 a.m.—Boy and Girl Friend.
9.30 a.m.—Studies in Black and White.
9.45 a.m.—Joan Merrill.
10.00 a.m.—News Flashes.
10.15 a.m.—Robison's Buckaroos.
10.30 a.m.—Myra Kingsley, astrologer.
10.45 a.m.—Voice of Experience.
11.30 a.m.—Lucky Girl, drama.
11.45 a.m.—Hollywood Fashion Clinic.
12.00 noon—News Flashes.
12.45 p.m.—Streamline Swing.
1.45 p.m.—Book a Week.
2.00 p.m.—The Johnson Family.
2.15 p.m.—Monitor Views the News.
2.30 p.m.—Kats on the Keys.
3.00 p.m.—Feminine Fancies.
3.30 p.m.—Dr. Van Wyck.
3.45 p.m.—Raymond Gram Swing, commentator.
4.00 p.m.—Fulton Lewis, news comments.
4.15 p.m.—Lawrence Welk's Orchestra.
4.30 p.m.—King's Trumpeters.
5.00 p.m.—French Lessons.
5.15 p.m.—Skiing News.
5.20 p.m.—Studies in Contrasts.
5.30 p.m.—Junior College Guild.
6.15 p.m.—Phantom Pilot.
6.30 p.m.—Frank Bull, sport.
6.45 p.m.—News Flashes.
7.00 p.m.—Twenty Years Ago and Today.
7.30 p.m.—Lone Ranger, drama.
8.30 p.m.—Don Isham Presents.
9.00 p.m.—Newspaper of the Air.
9.45 p.m.—Kay Kyser's Orchestra.
10.15 p.m.—Ozzie Nelson's Orchestra.
10.30 p.m.—Ray Keating's Orchestra.
11.00 p.m.—Kay Kyser's Orchestra.
11.30 p.m.—Red Nichol's Orchestra.

Sale of Fine Hand-Embroidered LINENS And Tuscany Lace Spreads

FLASH!

• THE BIG EVENT OF 1938! •

OWING TO HOSTILITIES IN THE FAR EAST—AND THE SUBSEQUENT UPHEAVAL IN TRADE—IT IS DOUBTFUL IF THESE VALUES IN HAND-WORKED LINENS AND LACE CAN EVER BE DUPLICATED!

Including:

CREAM TUSCANY LACE CLOTHS in exquisite hand made designs.

- 36 x 36 Inch Tea Cloths, regular $1.49. On sale at, each $1.00
- 36 x 36-Inch Tea Cloths, regular $2.25 for $1.49
- 45 x 45-Inch Luncheon Cloths, regular $3.95 for $2.95
- 54 x 54-Inch Cloths, regular $3.95 for $2.95
- 13-Piece Luncheon Sets, regular $6.95 for $4.95

35 ONLY, HAND-MADE TUSCANY LACE CLOTHS—Regular $7.95. On Sale at $5.98

In white and cream. Many desireable patterns from which to choose. Size 68 x 80 inches.

—Linens, Main Floor

Three Money-Saving Values in

Comforters

FEATHER-DOWN COMFORTERS in popular Paisley cambric coverings, with blending silk panels. Well filled with purified feather down. TODAY, each $8.95

WOOL-FILLED COMFORTERS—The practical extra covering, covered in attractive reversible silks—evenly filled and well stitched. TODAY, each $5.39

COTTON-FILLED COMFORTERS in smart chintz coverings; ideal for general use. Well filled. Three-quarter bed size. TODAY, each $1.89

LIMITED QUANTITY ONLY—SO EARLY SHOPPING ADVISED!

—Staples, Main Floor

SIMMONS BEDS

Home Furnishings Sale Values Today

Simmons Panel End Beds, constructed with heavy tubing frames and fillers. They are in a fine walnut finish and supplied in all standard sizes. Priced at, each $10.90

Simmons Full Panel Beds with a beautiful walnut grain finish and designed with low head and foot. All sizes. An outstanding value at $16.75

—Furniture, 2nd Floor

A Spinet Desk

Makes a Useful Piece of Furniture $9.85

We offer you this walnut-finished desk with all the details of a more expensive desk at this low price!

—Furniture, 2nd Floor

Needs for the Household

Special Values Today in the

HARDWARE SECTION

- Willow Clothes Baskets, No. 2 size. Each 83c
- Aluminum Saucepan and Steamer, 4-quart size. Special at $1.18
- Covered Aluminum Saucepans, 3-quart size 59c
- Covered Aluminum Potato Pots. Each 79c
- Metal Lunch Kits. Very special at 69c
- Bird Cages, round. Green or ivory finish. Each $1.98
- Glass Drawer Pulls, clear or green. Each 13c
- Suction Rubber Sink Stoppers 8c
- Shoe Lasts, 3-way style 75c
- Flashlight Batteries 3 for 9c

—Hardware, Lower Main Floor

CANDY SPECIALS

- Mint Chews with toffee centres, a lb. 15c
- Assorted Milk Chocolates, a lb. 25c

—Candy, Lower Main Floor

DAVID SPENCER LIMITED

Your Party Permanent?

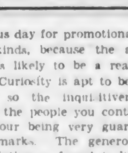

New social activities, a new year — these demand a new coiffure

AVALON BEAUTY SHOPPE
1104 DOUGLAS ST. E 0522

What Today Means

"AQUARIUS

If February 18 is your birthday, the best hours for you on this date are from 10 a.m. until noon, from 2 to 4 p.m., and from 8 to 10 p.m. The danger periods are from 8 to 10 a.m., from 6 to 8 p.m., and from 10 p.m. until midnight.

If you go around with a chip on your shoulder this day you will find plenty of willing hands to knock it off, so it might be well to remember the proverb, "Discretion is the best part of valor." This ought to be an auspicious day for promotional work of all kinds, because the average person is likely to be a ready listener. Curiosity is apt to be easily aroused, so the inquisitiveness of some of the people you contact requires your being very guarded in your remarks. The generosity of some relative or friend is likely to make your day much brighter. You seem destined to benefit through the dominating influence of an open-handed policy of a relation or business firm. Someone may take particular pleasure in trying to tempt you to do something that they know will make you appear ridiculous this day. Married and engaged couples, as well as those engaged in making love, must be willing to and accept, any logical excuse that might be offered this day.

If a woman and February 18 is your natal day, you probably love excitement, especially if it comes in the form of an adventure. You are apt to be socially ambitious. With your versatility and charm, the chances are you will attain an enviable position as a leader in your particular set. Something you have set your heart on having or doing, seemingly will materialize. Patience, with you, ceases to be a virtue if you are subjected to unreasonably long delays. Impatience appears to be a characteristic of those born on this date, and at times handicaps them in social or business life, so make it a point to curb it. As a designer, interior decorator, painter, writer or sales agent, your work ought to be appreciated and well paid. Married life is the logical one for you, for congenial companionship is essential to your happiness.

The child born on February 18 generally has either a purely mechanical or an artistic mind. Through a distinctive technique, this youngster is likely to attract a great amount of attention.

If a man and February 18 is your natal day, you might be inclined to permit your personal prejudice to sway your business judgment too often. As a lawyer, politician, clergyman, actor, journalist or druggist your life should be happy.

WHOOPING COUGH, CROUP
Quickly relieved with Canada's largest selling cough and cold remedy.
DON'T TAKE CHANCES
BUCKLEY'S MIXTURE
FOR BAD BREATH, SMOKER'S THROAT BUCKLEY'S THROAT AIDS. 10c

NO LACK OF JOBS FOR DISHONEST MAN

CLEVELAND, Feb. 17 (AP).—Andrew Habinek, who advertised himself as "unreliable, dishonest, lazy," but in need of a job with "short hours, big pay," went to work today as a salesman for a life insurance company. He received 160 telephone calls and seventy-four job offers.

SWITCH

Then there's the story of a drunk who sauntered into a railway ticket agency and plunked down a $20 bill.

"Gimme," he hiccoughed, "a ticket to Walla Walla."

"Sorry," said the clerk, "but the fare to Walla Walla is $40."

The soak nodded.

"Well, then," he drooled, "gimme a ticket to Walla!"

DURING MOTHERHOOD

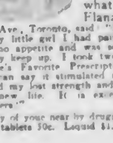

WOMEN who dread motherhood, who suffer from loss of appetite and nausea, can be helped by the use of Dr. Pierce's Favorite Prescription. Read what Mrs. J. W. Flanagan, 16 Labatt Ave., Toronto, said: "Before the birth of my little girl I had pains in my back, had no appetite and was so weak I could hardly keep up. I took two bottles of Dr. Pierce's Favorite Prescription as a tonic and can say it stimulated my appetite, restored my lost strength and seemed to give me new life. It is excellent for weak mothers."

Buy of your near by druggist today. New size, tablets 50c. Liquid $1.00 & $1.35.

COLLARED

Amble: "How's your luck, Banks?"

Banks: "Bad, my boy. Had to sell my watch the other day."

Amble: "Oh, well, you ain't the only one. I see in the paper that one of them dukes has had to sell his stud."

LISTEN... on Friday Night "CANADA-1938"
IMPERIAL TOBACCO'S INSPIRING PROGRAM
FRIDAY, 7 P.M., P.S.T. Station CBR

FOR Quieter OPERATION

Specify GENERAL ELECTRIC Pre-Tested RADIOTRONS
CANADIAN GENERAL ELECTRIC CO. LIMITED